

Description Exhibit

Lot 6, Block 2, RED FOX HILLS

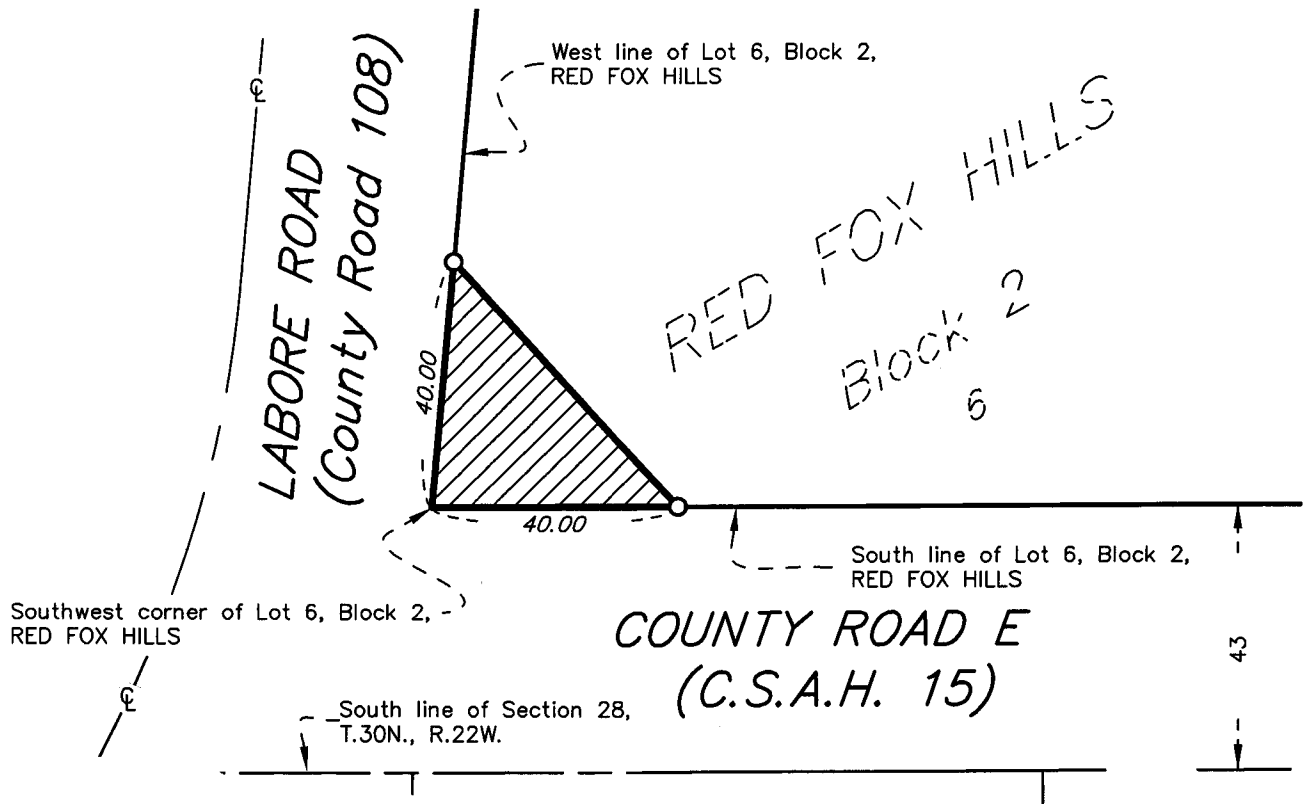

DESCRIPTION

All that part of Lot 6, Block 2, RED FOX HILLS, according to the recorded plat thereof, Ramsey County, Minnesota, lying southwesterly of the following described line:

Commencing at the southwest corner of said Lot 6, Block 2, RED FOX HILLS, thence northerly along the west line of said Lot 6, a distance of 40.00 feet to the point of beginning of the line to be described; thence southeasterly to a point on the south line of said Lot 6 lying 40.00 feet easterly of said southwest corner, as measured along said south line, and there terminating.

Scale: 1 inch = 30 feet



Denotes described area.



Denotes set 5/8 inch by 14 inch iron rebar with a cap marked "RAMSEY COUNTY LS 20261"

This Exhibit is authorized to facilitate the acquisition of property pursuant to Resolution No. B2018-033 by the Board of Commissioners for Ramsey County, Minnesota. This exhibit identifies a parcel of land at the intersection of County Road E (CSAH 15) and Labore Road (County Road 108) located in Section 28, Township 30 North, Range 22 West, in the City of Gem Lake. The road authority may refer to this survey, exhibit and description for purposes of acquisition or disposition of lands identified herein.

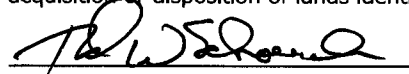

Ted W. Schoenecker, PE
 Ramsey County Engineer
 Minnesota License No 42030

5/9/18
 Date