

Certificate of Survey and Topographic Survey

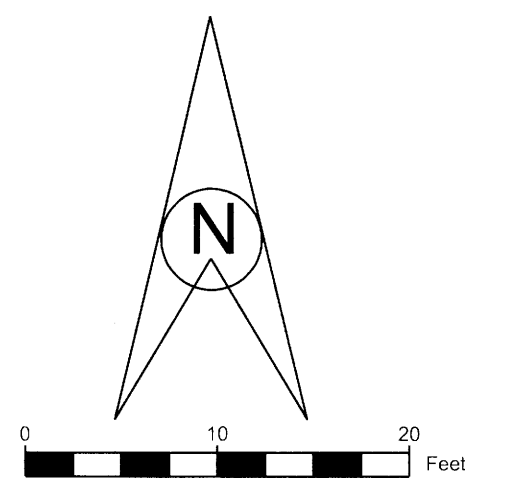
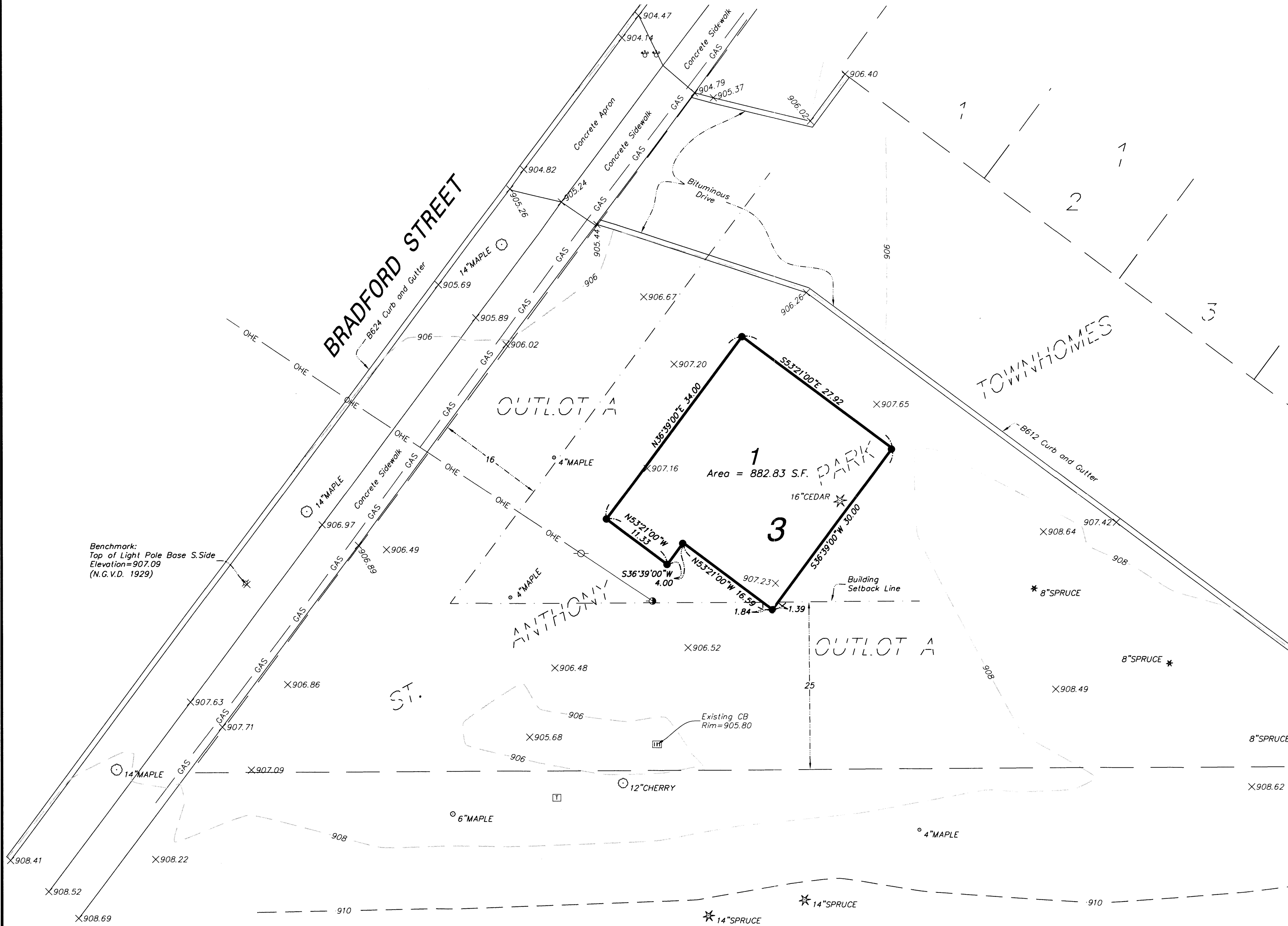

- LEGEND**
- 908 --- denotes Existing Contour
 - 908.00 X denotes Existing Spot Elevation
 - ⊕ denotes Curb Stop
 - ⊗ denotes Light Pole
 - ⊙ denotes Power Pole
 - denotes Guy Wire
 - ⊞ denotes Catch Basin
 - ⊞ denotes Telephone Pedestal
 - ⊙ denotes Deciduous Tree
 - ★ denotes Coniferous Tree
 - GAS --- denotes Gas Line
 - OHE --- denotes Overhead Electric Line

Benchmark:
Top of Light Pole Base S. Side
Elevation=907.09
(N.G.V.D. 1929)

Property Description:
Lot 1, Block 3, ST. ANTHONY PARK
TOWNHOMES, Ramsey County,
Minnesota, according to the
recorded plat thereof.

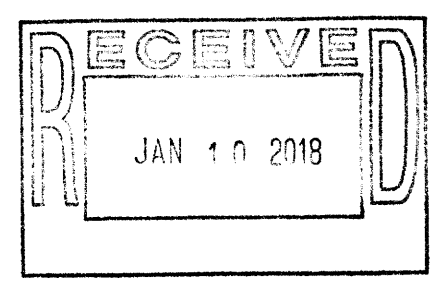

Certificate of Survey and Topographic Survey on Lot 1, Block 3, ST. ANTHONY TOWNHOMES, Ramsey County, Minnesota.	I hereby certify that this survey, plan, or report was prepared by me or under my direct supervision and that I am a duly Licensed Land Surveyor under the laws of the State of Minnesota. <i>Paul E. Otto</i> Paul E. Otto License #40062 Date: 5-1-17	Requested By: <h2 style="text-align: center;">Home Sure, Inc.</h2> Date: 4-18-17 Drawn By: S.O.S. Scale: 1"=10' Checked By: P.E.O.	www.ottoassociates.com 9 West Division Street Buffalo, MN 55313 (763)682-4727 Fax: (763)682-3522	<ul style="list-style-type: none"> ● denotes iron monument found ○ denotes 1/2 inch by 14 inch iron pipe set and marked by License #40062
Revised: 4-28-17 - Setbacks - S.O.S.	Project No. 17-0214			