

CERTIFICATE OF SURVEY FOR FONDA BROEKHUIS

PROPERTY ADDRESS

1083 COUNTY ROAD B2 WEST AND
1085 COUNTY ROAD B2 WEST,
ROSEVILLE, MN 55113

DESCRIPTION:

Lot 3, Block 1, MICHELS-SHEETS EVERGREEN ESTATES,
City of Roseville, Ramsey County, Minnesota.
Subject to easements of record, if any.

BROEKS PROPERTIES LLC. PROPOSED DIVISION OF LOT 3, BLOCK 1

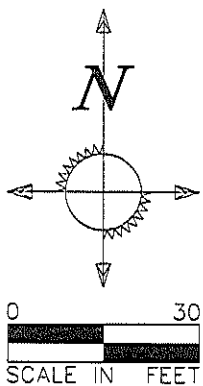
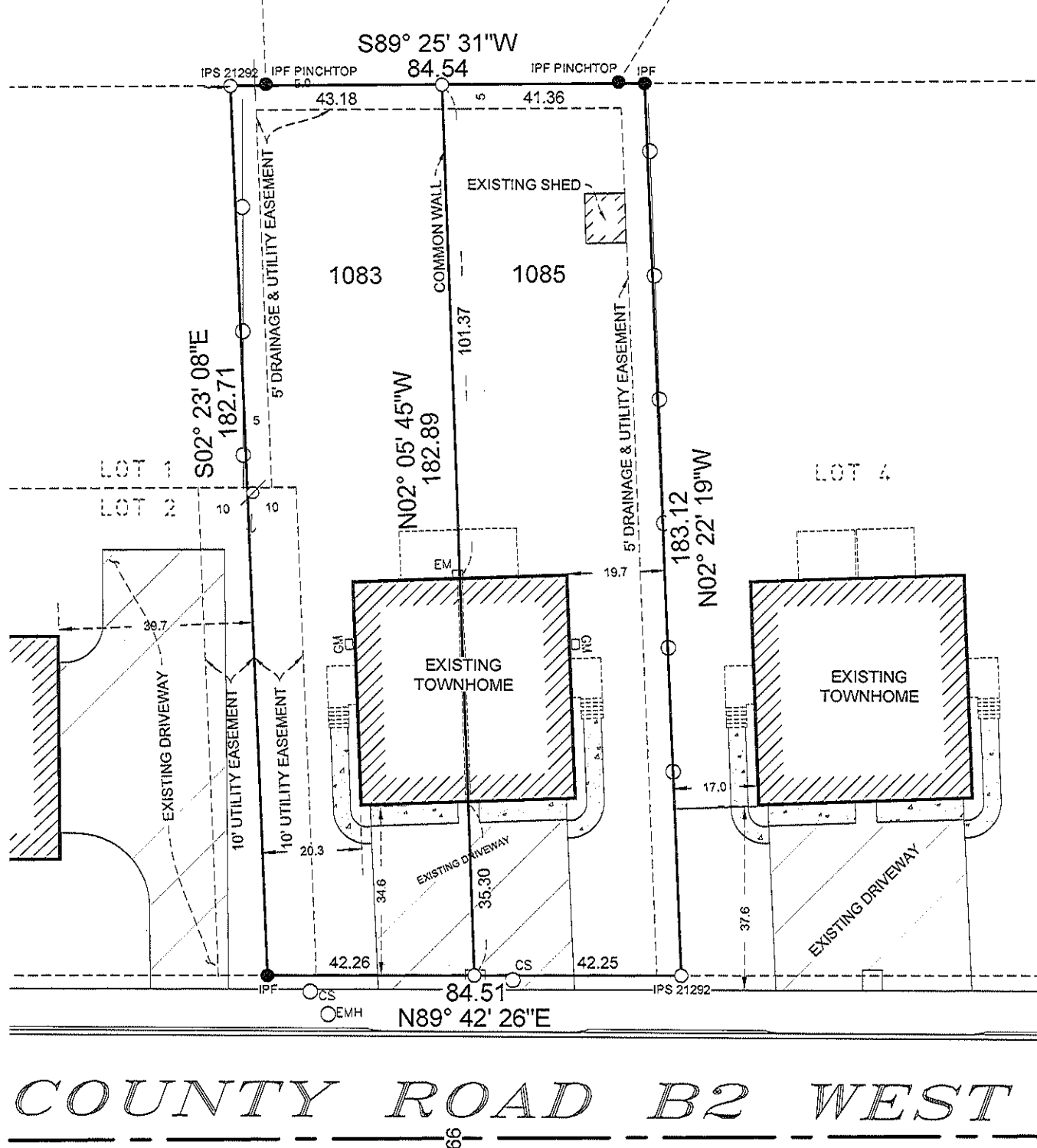

LEGEND:

- Iron monument found
- Iron monument set #21292
- ⊗ Power Pole
- ← Guy Wire
- CS Curb Stop
- GM Gas Meter
- EM Electric Meter

NOTES:

Bearings are on assumed datum.
Elevations are on assumed datum.

I hereby certify that this survey, plan or report was prepared by me or under my direct supervision, and that I am a duly Licensed Land Surveyor under the laws of the State of Minnesota.

Allen C. Schlipp
Allen C. Schlipp
DATE 7/13/18 LIC. NO. MN 21292

M&P associates
civil engineering · land surveying · site planning

1440 Arcade St. Suite 250
Saint Paul, MN 55106
Phone: 651-766-0112
Fax: 651-776-0206
E-mail: info@mpasso.com