

CERTIFICATE OF SURVEY
Survey for: RICHARD EITEL

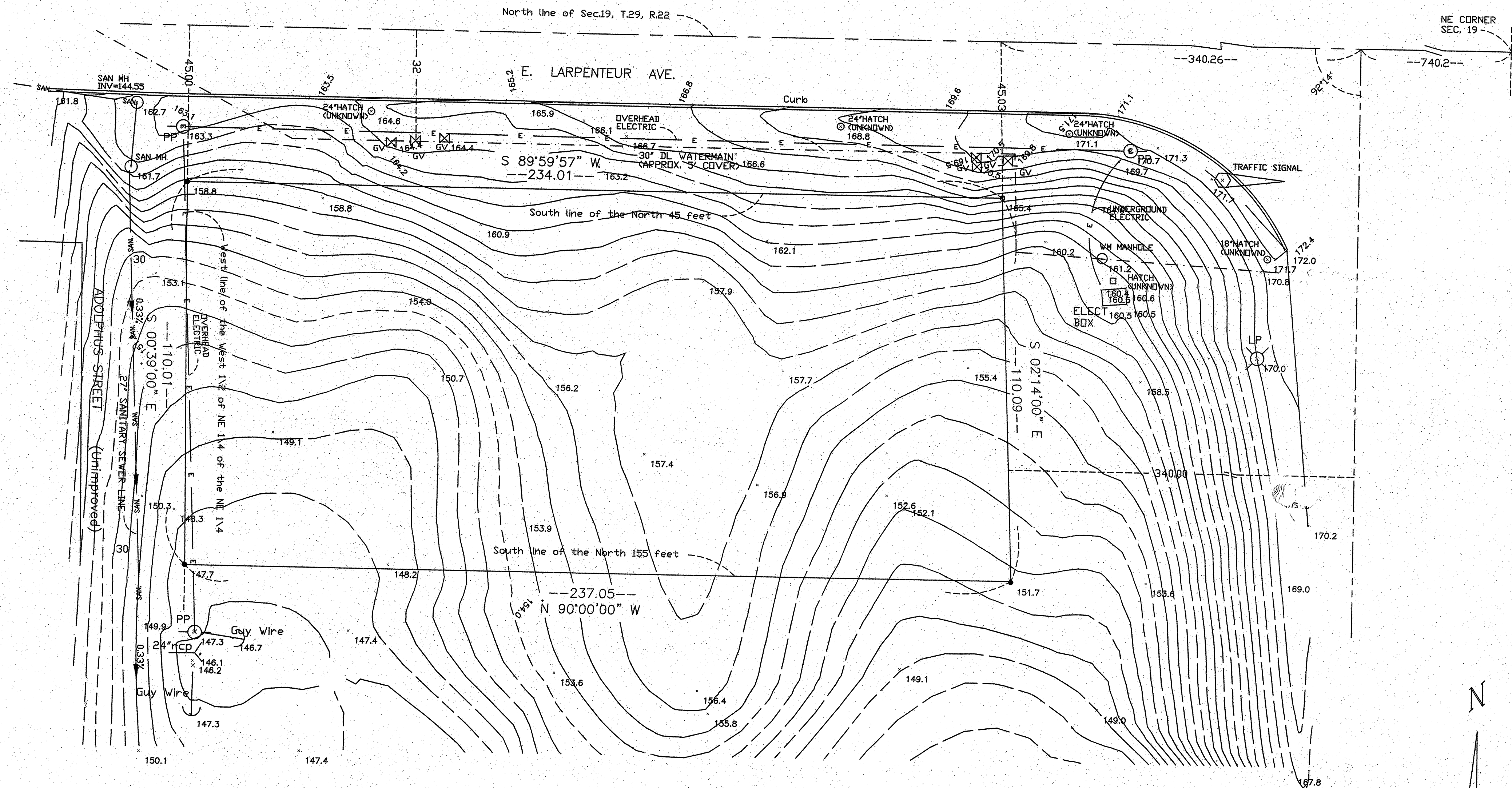

SCALE: 1" = 20'



LAND SURVEYORS
341-72

Revised 4-9-04 (Added Watermain)
Revised 5-20-04 (Added Utilities)
Revised 3-28-16 (Remove 40' line)

Property Description
That part of the West 1/2 of the Northeast Quarter of the Northeast Quarter of Section 19, Township 29, Range 22 lying 340 feet Westerly of a line described as: Beginning at a point on the North line of said Section 19, distant 740.2 feet west of the Northeast corner thereof; thence run Southerly at an angle of 32 degrees 14 minutes 00 seconds from said North section line (measured from West to South) for 600 feet and there terminating, which lies between two lines run parallel with and distant 45 feet Southerly and 155 feet Southerly of the North line of said Section 19.

AREA = 25,909 sq.ft.

NOTES: UTILITIES SHOWN ARE LOCATED THROUGH GOPHER ONE CALL

● Denotes Iron Monument Found
○ Denotes Iron Monument Set

I hereby certify that this survey was prepared by me or under my direct supervision, and that I am a registered land surveyor under the laws of the State of Minnesota. Dated this 10th day of December, 2003.

CARLSON & CARLSON, INC.
LAND SURVEYORS
Tele. No. (952) 888-2084

By
Larry R. Couture, Land Surveyor
Minnesota License No. 9018