

CERTIFICATE OF SURVEY

SHOWING EXISTING PROPERTY OWNERSHIP AND
PROPOSED TAKING BY REGISTRATION PROCEEDING

FOR:

Katherine A. Harris
5251 Bald Eagle Boulevard West
White Bear Lake, Mn. 55110-6532

BALD EAGLE LAKE

DESCRIPTION OF PROPERTY SURVEYED

Lot 6, except the South 50.00 feet and the West Quarter of lot 5 and the South 50.00 feet of said Lot 6, all in block 13, TOWN OF BALD EAGLE, according to the recorded plat thereof on file and of record in the office of the County Recorder, Ramsey County, Minnesota.
Easements, if any, are not shown.

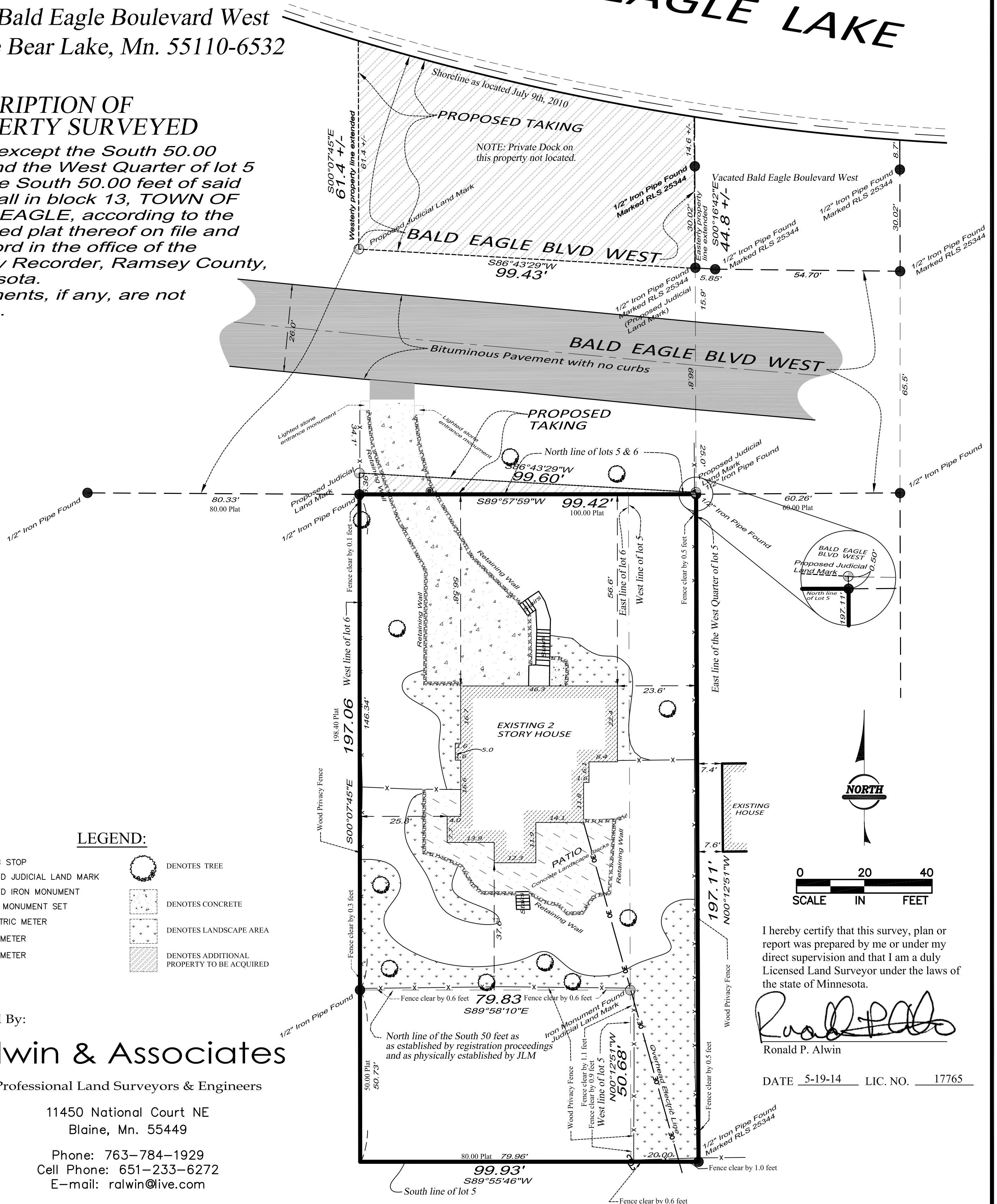

LEGEND:

- ⊙ = CURB STOP
- ⊕ = FOUND JUDICIAL LAND MARK
- = FOUND IRON MONUMENT
- = IRON MONUMENT SET
- EM = ELECTRIC METER
- GM = GAS METER
- AC = GAS METER
- (with tree symbol) = DENOTES TREE
- (with concrete symbol) = DENOTES CONCRETE
- (with landscape symbol) = DENOTES LANDSCAPE AREA
- (with hatched symbol) = DENOTES ADDITIONAL PROPERTY TO BE ACQUIRED

Prepared By:

Alwin & Associates

Professional Land Surveyors & Engineers

11450 National Court NE
Blaine, Mn. 55449

Phone: 763-784-1929
Cell Phone: 651-233-6272
E-mail: ralwin@live.com

I hereby certify that this survey, plan or report was prepared by me or under my direct supervision and that I am a duly Licensed Land Surveyor under the laws of the state of Minnesota.

Ronald P. Alwin
Ronald P. Alwin

DATE 5-19-14 LIC. NO. 17765