

MILNER W. CARLEY & ASSOCIATES
CONSULTING CIVIL ENGINEERS
LAND SURVEYORS
LIFE

#11805

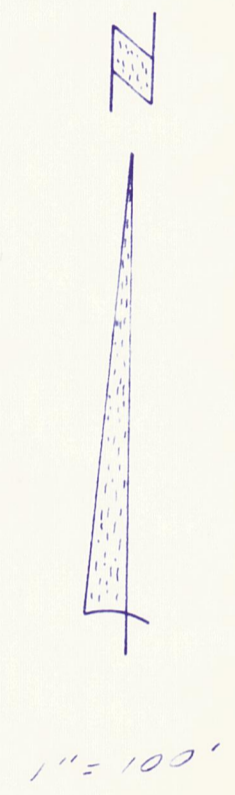
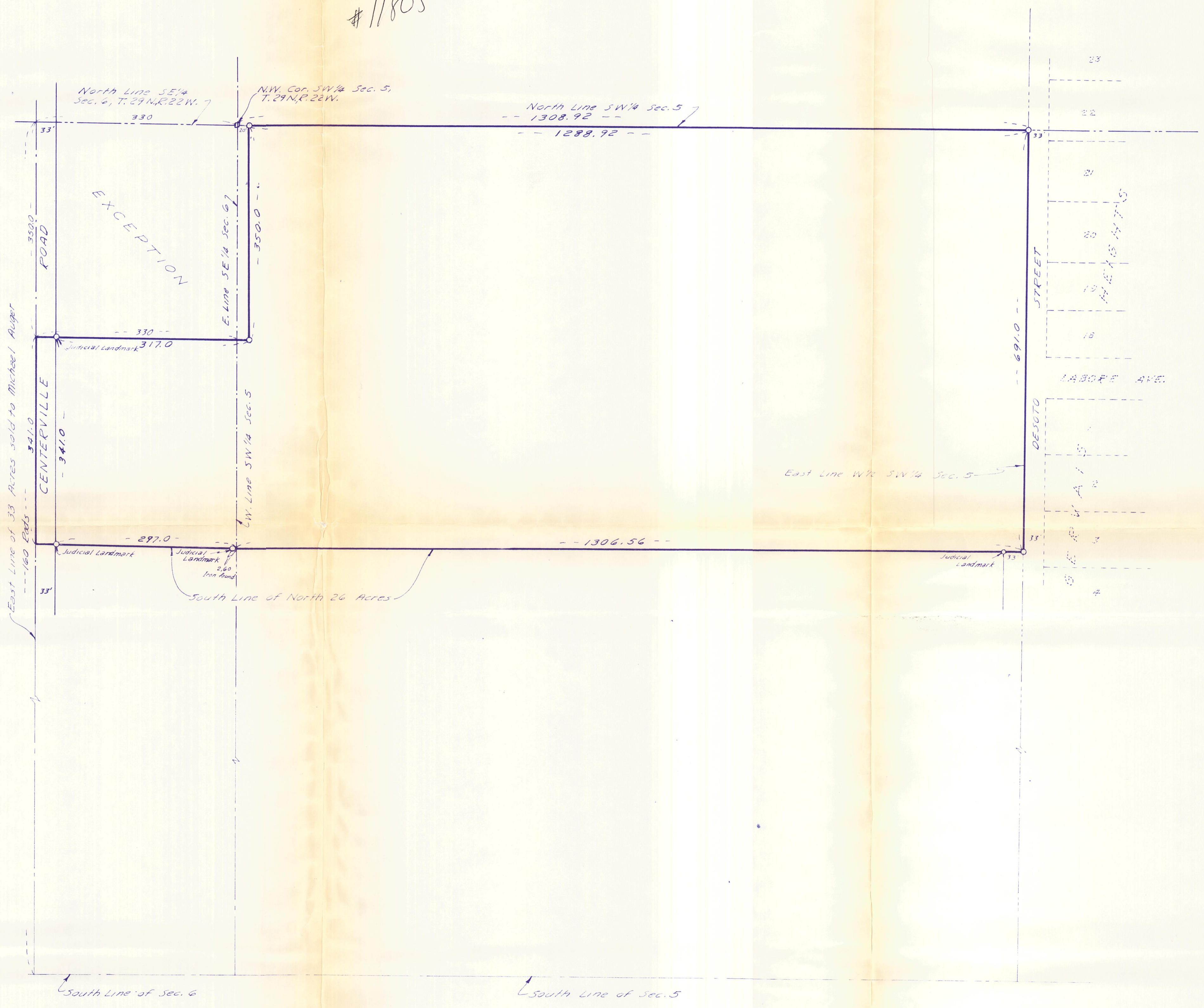

We hereby certify that on the 3rd day of July 1973, Pursuant to Order of the District Court, Second Judicial District, State of Minnesota, we placed Judicial Landmarks as indicated on the above plat, and each of said Judicial Landmarks are regulation cast iron monuments with the words "Judicial Landmarks" stamped on the top.

Milner W. Carley & Associates
By: *Edward C. Carley*
Registered Surveyor No. 3527

The North 691 feet of the west Half of the Southwest Quarter of Section 5 and the East 330 feet of the North 691 feet of the Southeast Quarter of Section 6, all in Township 29, Range 22, except those parts thereof described as beginning at the Northeast corner of said Southeast Quarter; thence West along the North line of said Southeast Quarter to the West line of the East 330 feet of said Southeast Quarter; thence South along said West line of the East 330 feet, a distance of 350 feet; thence East 350 feet to a point 350 feet South, as measured at right angles, from the North line of said Southwest Quarter; thence North 350 feet to a point on said North line of the Southwest Quarter, distant 20 feet East from said Northeast corner of the Southeast Quarter; thence West along said North line to said Northeast corner of the Southeast Quarter.

MILNER W. CARLEY & ASSOCIATES CONSULTING CIVIL ENGINEERS LAND SURVEYORS		
500 W. HWY. 96 ST. PAUL 12, MINN. 484-3301	314 OAK ST. SAUK CENTRE, MINN. 352-3664	18 4TH AVE. S.E. ST. CLOUD, MINN. 251-7751
SURVEY BY TD	I hereby certify that this plan, specification, or report was prepared by me or under my direct supervision and that I am a duly Registered Land Surveyor or under the laws of the State of Minnesota.	REVISIONS
DESIGNED BY		5-23-71
DRAWN BY MF McL		7-17-73
APPROVED BY		7-20-73 - Final 1/2 in
SHEET 1 OF 1 SHEETS	Date July 29, 1973 Reg. No. 3527	8-8-73
		COMM. NO. 70-251

411-50
8496