

# Certificate of Survey

From the office of  
**GEORGI-SCHMIDT & ASSOC. INC.**

3092 No. Lexington Ave., Roseville, Mn. 55113

LAND SURVEYING

483-4408

I Hereby Certify that this plat shows a survey made by me of the property described on this plat, and that the corners are correctly placed as shown, and that all locations have been correctly shown.

Job Number: 1757  
Surveyed For Walbon & Company Inc.  
Date 3/7/85  
Scale 1" = 100'

By Donald W. Schmid  
REGISTERED LAND SURVEYOR

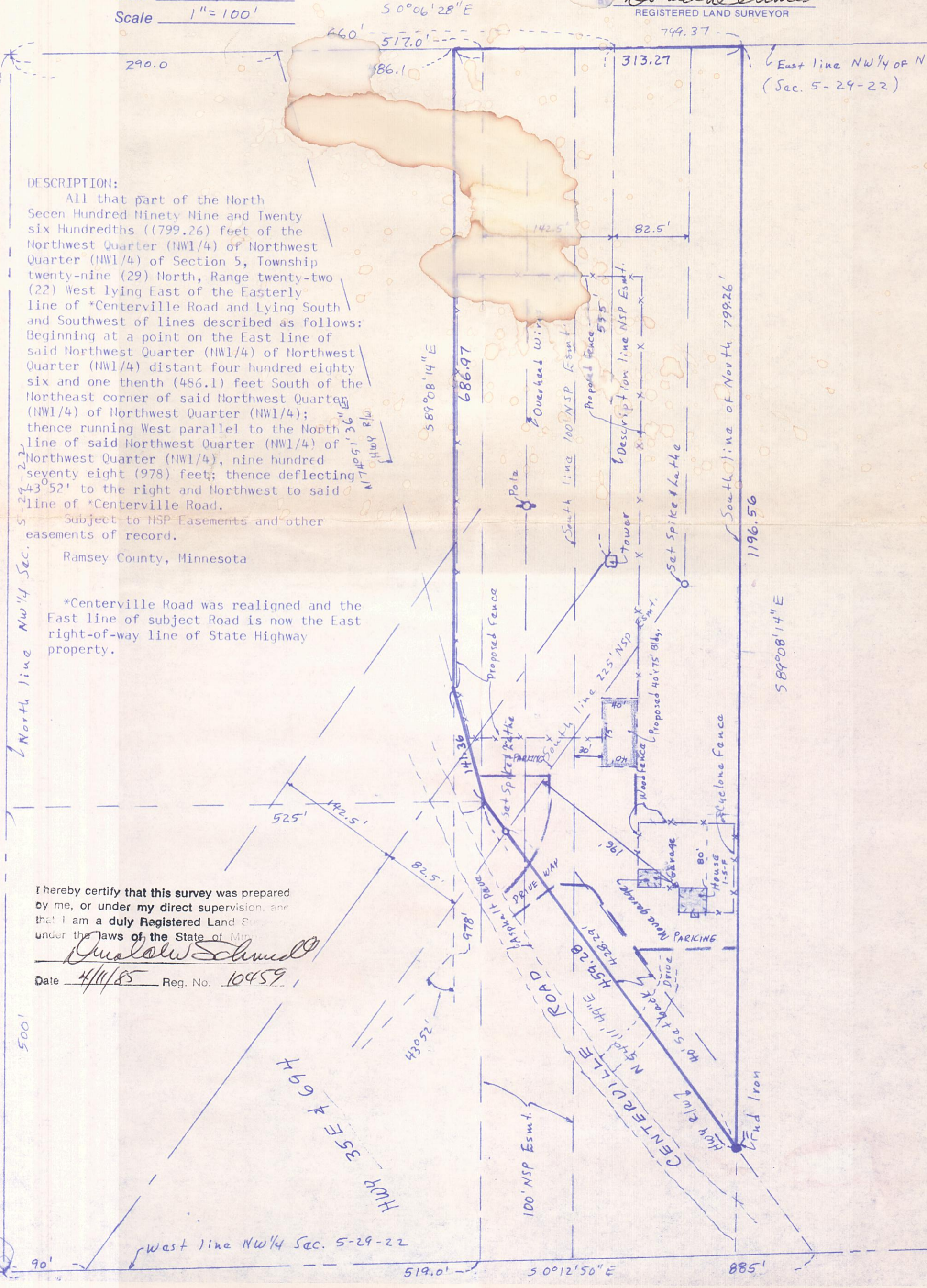

**DESCRIPTION:**

All that part of the North Seven Hundred Ninety Nine and Twenty six Hundredths (799.26) feet of the Northwest Quarter (NW1/4) of Northwest Quarter (NW1/4) of Section 5, Township twenty-nine (29) North, Range twenty-two (22) West lying East of the Easterly line of \*Centerville Road and Lying South and Southwest of lines described as follows: Beginning at a point on the East line of said Northwest Quarter (NW1/4) of Northwest Quarter (NW1/4) distant four hundred eighty six and one tenth (486.1) feet South of the Northeast corner of said Northwest Quarter (NW1/4) of Northwest Quarter (NW1/4); thence running West parallel to the North line of said Northwest Quarter (NW1/4) of Northwest Quarter (NW1/4), nine hundred seventy eight (978) feet; thence deflecting 43° 52' to the right and Northwest to said line of \*Centerville Road.

Subject to NSP Easements and other easements of record.

Ramsey County, Minnesota

\*Centerville Road was realigned and the East line of subject Road is now the East right-of-way line of State Highway property.

I hereby certify that this survey was prepared by me, or under my direct supervision, and that I am a duly Registered Land Surveyor under the laws of the State of Minnesota.

Donald W. Schmid  
Date 4/11/85 Reg. No. 10459