

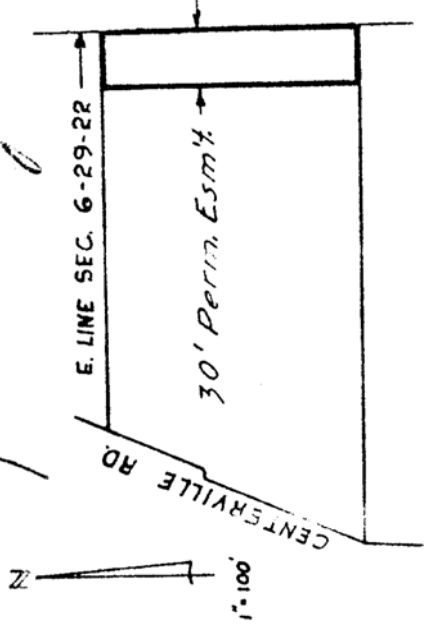

I hereby certify that this Certificate of Survey is a true and correct description of the property described in the accompanying plat and that I am a duly licensed and registered Land Surveyor in the State of Minnesota.

Ronald F. Meyer
 Registered Professional Engineer
 No. 9051

Reg. No. 9051 Date Jan. 12, 1973
 Revised 9-13-74



APF RENT OWNER: Jennie Costa
 3030 Centerville Road

A permanent drainage easement over the last 30 feet of that parcel described as follows: The North 133.34 feet of the South 433.34 feet of the NE 1/4 of the NE 1/4 of Section 6, Town 29 N, Range 27 W, Ramsey County, Minn. lying East of Centerville Road

Received 5-14-80 JJC

4000 ± FT.

72-416
 CO. DITCH 1647