

18th 4th AVE, S.E.  
ST. CLOUD, MN 56301  
612-251-7751

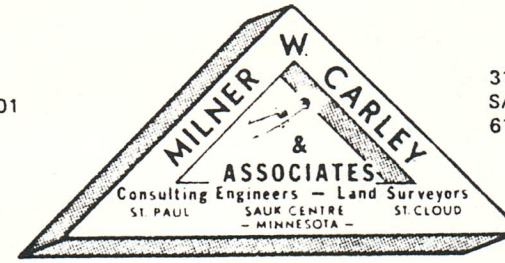

314 OAK ST.  
SAUK CENTRE, MN 56378  
612-352-3664

500 W. HWY. 96, ST. PAUL, MN 55112 612-484-3301

I hereby certify that this Certificate of Survey  Description  Easement  Plan  Specification  
 or Building Location  was prepared by me or under my direct supervision and that I am a duly  
Registered Land Surveyor  under the laws of the State of Minnesota.

C. Roy W. Warner Reg. No. 4987 Date 2-16-79

STH 694

CO. RD. "D"

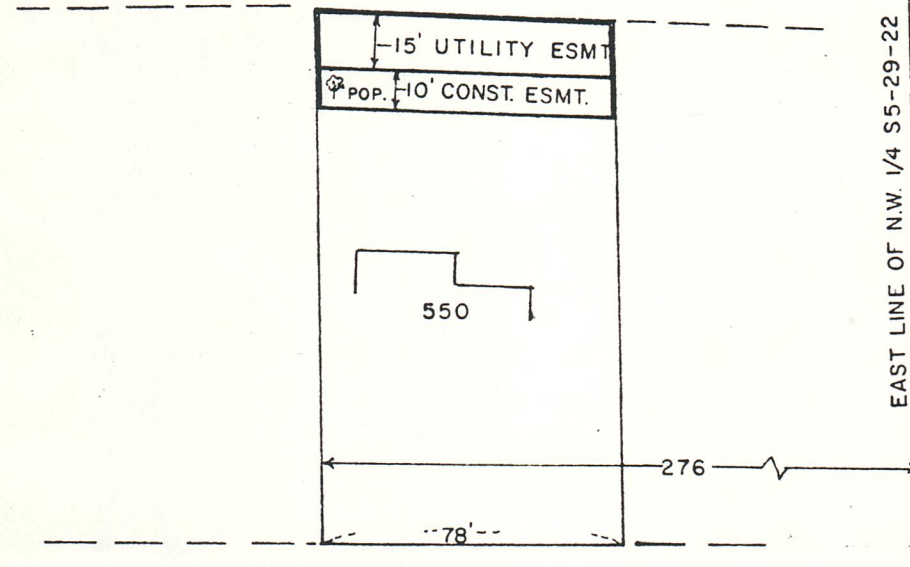

SCALE 1" = 50'

APPARENT OWNER: Kenneth G. Tobin  
Caroline Tobin/Life Estate  
550 East County Road "D"  
St. Paul, MN 55117

over the  
A permanent utility easement/North 15 feet of the following described  
property: The West 78 feet of the East 276 feet of that part lying  
South of Highway 694 of the North 255.41 feet of the NE 1/4 of the  
NW 1/4 of Section 5-29-22.

A temporary construction easement over the South 10 feet of the North  
25 feet of the following described property: The West 78 feet of the  
East 276 feet of that part lying South of Highway 694 of the North 255.41  
feet of the NE 1/4 of the NW 1/4 of Section 5-29-22.