

18th 4th AVE, S.E.  
ST. CLOUD, MN 56301  
612-251-7751

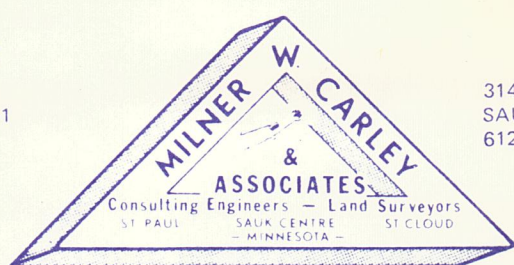

314 OAK ST.  
SAUK CENTRE, MN 56378  
612-352-3664

500 W. HWY. 96, ST. PAUL, MN 55112 612-484-3301

I hereby certify that this Certificate of Survey  Description  Easement  Plan  Specification  or Building Location  was prepared by me or under my direct supervision and that I am a duly Registered Land Surveyor  under the laws of the State of Minnesota.

*W. J. Lundstrom*

Reg. No. 3114

Date 6-24-76

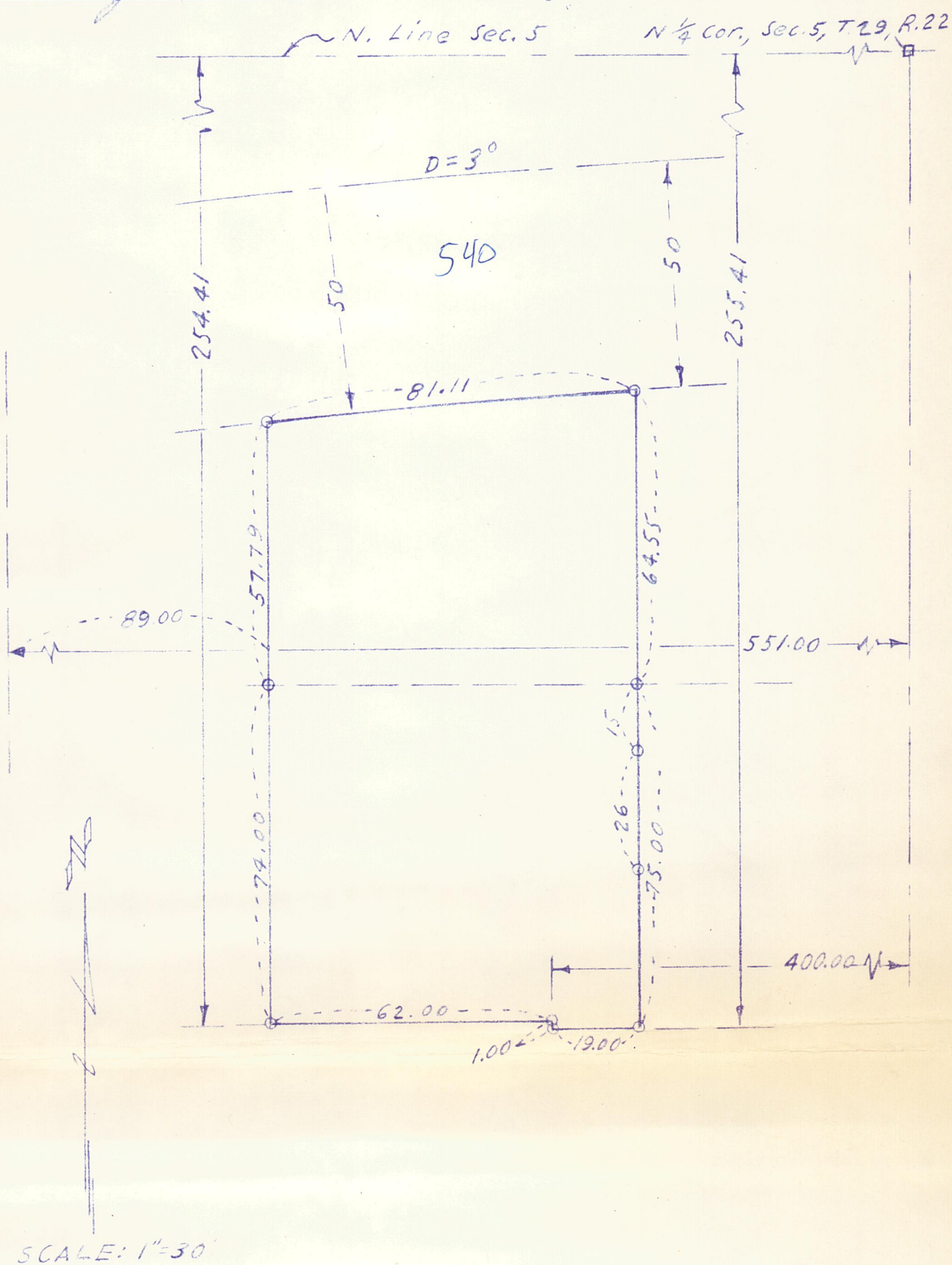

All that part of the following described tract:

The North 254.41 feet of the East 81 feet of the West 170 feet of the East 551 feet, together with the South 1 foot of the North 255.41 feet of the West 19 feet of the East 400 feet of the West 1/2 of Section 5, Township 29 North, Range 22 West

which lies Southerly of a line run parallel with and distant 50 feet Southerly of the following described line:

Beginning at a point on the North and South quarter line of said Section 5, distant 75.45 feet South of the North quarter corner thereof; thence run Northwesterly at an angle of  $93^{\circ}13'04.3''$  with said North and South quarter line for 226.62 feet; thence deflect to the left on a  $3^{\circ}00'$  curve (delta angle  $14^{\circ}56'34.3''$ ) for 498.1 feet and there terminating.