

RAMSEY COUNTY RETRACEMENT SURVEY

TRACT "FF" AS SHOWN ON REGISTERED LAND SURVEY NO. 6, AND TRACTS "A" AND "B" AS SHOWN ON REGISTERED LAND SURVEY NO. 185, LOCATED IN THE WEST HALF OF SECTION 17, TOWNSHIP 30 NORTH, RANGE 22 WEST, NORTH OAKS, RAMSEY COUNTY, MINNESOTA

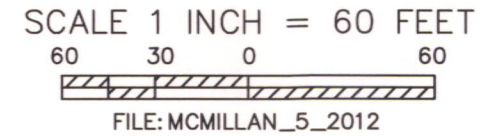

GILFILLAN LAKE

LEGEND

- SET 1 3/8 INCH O.D. IRON PIPE WITH PLASTIC I.D. CAP
- SET 5/8 INCH DIA. IRON ROD WITH PLASTIC I.D. CAP
- FOUND 1 INCH O.D. IRON PIPE CRIMPED ON TOP
- ⊠ FOUND 1 1/16 INCH O.D. IRON PIPE
- ▲ FOUND 1 3/8 INCH O.D. IRON PIPE
- ☆ LIGHT
- ⊕ UTILITY POLE
- ⊙ 26 IN. DIA. OAK TREE

SURVEYOR'S NOTES:

I HAVE SURVEYED AND MAPPED THE SOUTH LINE AND WEST LINE OF TRACT "FF", R.L.S. NO. 6, AND THE NORTH AND SOUTH LINES OF TRACTS 'A' AND 'B', R.L.S. NUMBER 185. UPON COMPLETING THIS SURVEY IT WAS DETERMINED THAT PART OF THE SOUTHWESTERLY PORTION OF THE MCMILLAN DRIVE AND A LIGHT POST FALL OVER AND ACROSS THE WEST LINE OF SAID TRACT "FF". THESE IMPROVEMENTS WERE CONSTRUCTED MORE THAN 50 YEARS AGO. THE SURVEY ID CAPS ARE MADE OF RED PLASTIC INSCRIBED WITH MY NAME AND REGISTRATION NUMBER - "RON HOFFMANN MNRLS 15481".

SURVEYOR'S CERTIFICATE:

I hereby certify that this survey was prepared by me or under my direct supervision and that I am a duly Licensed Land Surveyor under the laws of the State of Minnesota.

Dated this 24th day of May, 2012.

Signature _____
 Ronald E. Hoffmann, Land Surveyor - Minnesota License No. 15481

SURVEYED AND MAPPED FOR JEAN MCMILLAN
 BY RONALD HOFFMANN, L.S.,
 HOFFMANN AND ASSOCIATES LAND SURVEYORS, LLC,
 2226 235TH AVE., CUSHING, WI. 54006 TEL. 715-648-5513

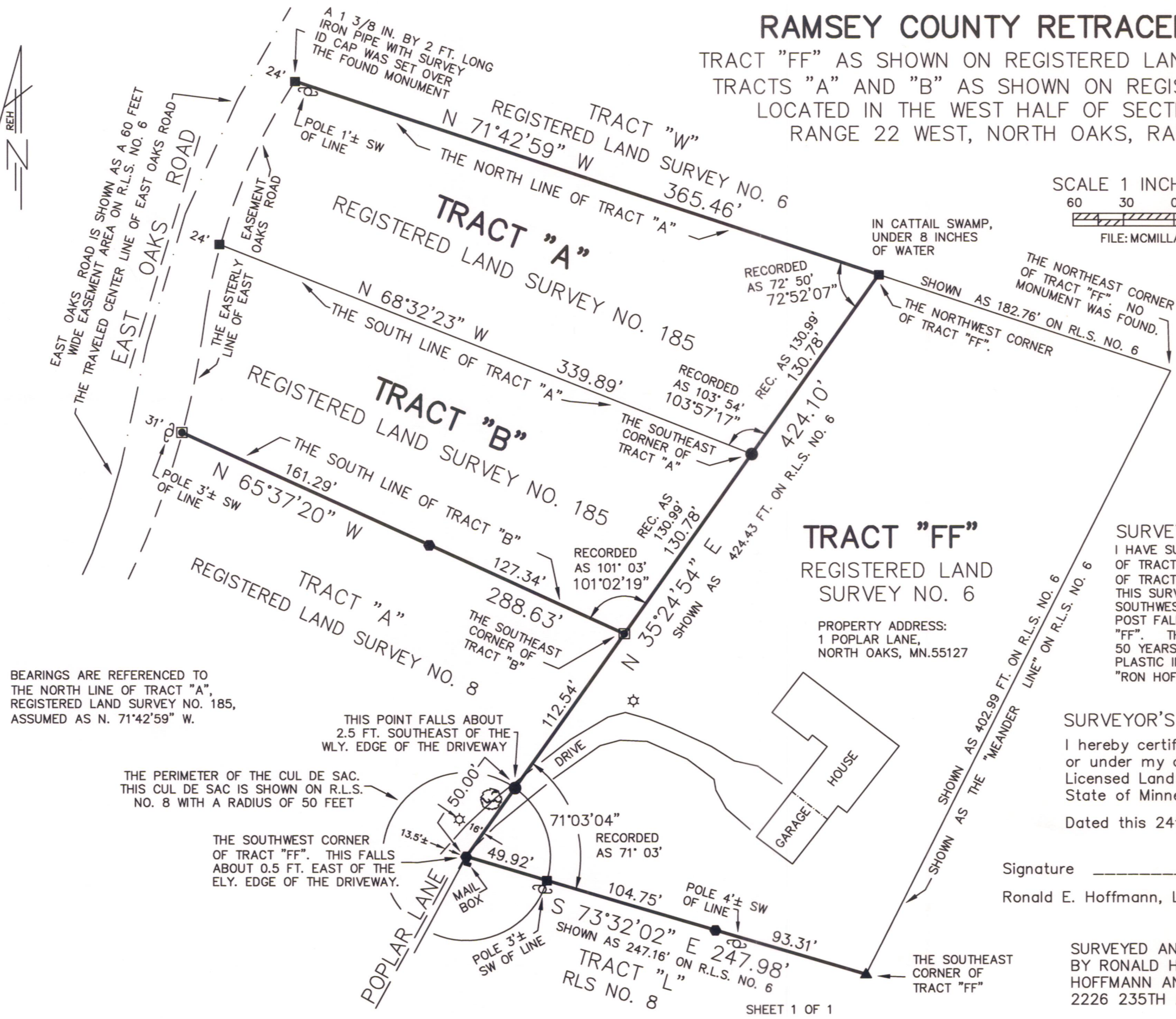

BEARINGS ARE REFERENCED TO THE NORTH LINE OF TRACT "A", REGISTERED LAND SURVEY NO. 185, ASSUMED AS N. 71°42'59" W.