

# Certificate of Survey

For: John Lenzi

666 Payne Avenue  
St. Paul Mn. 55101

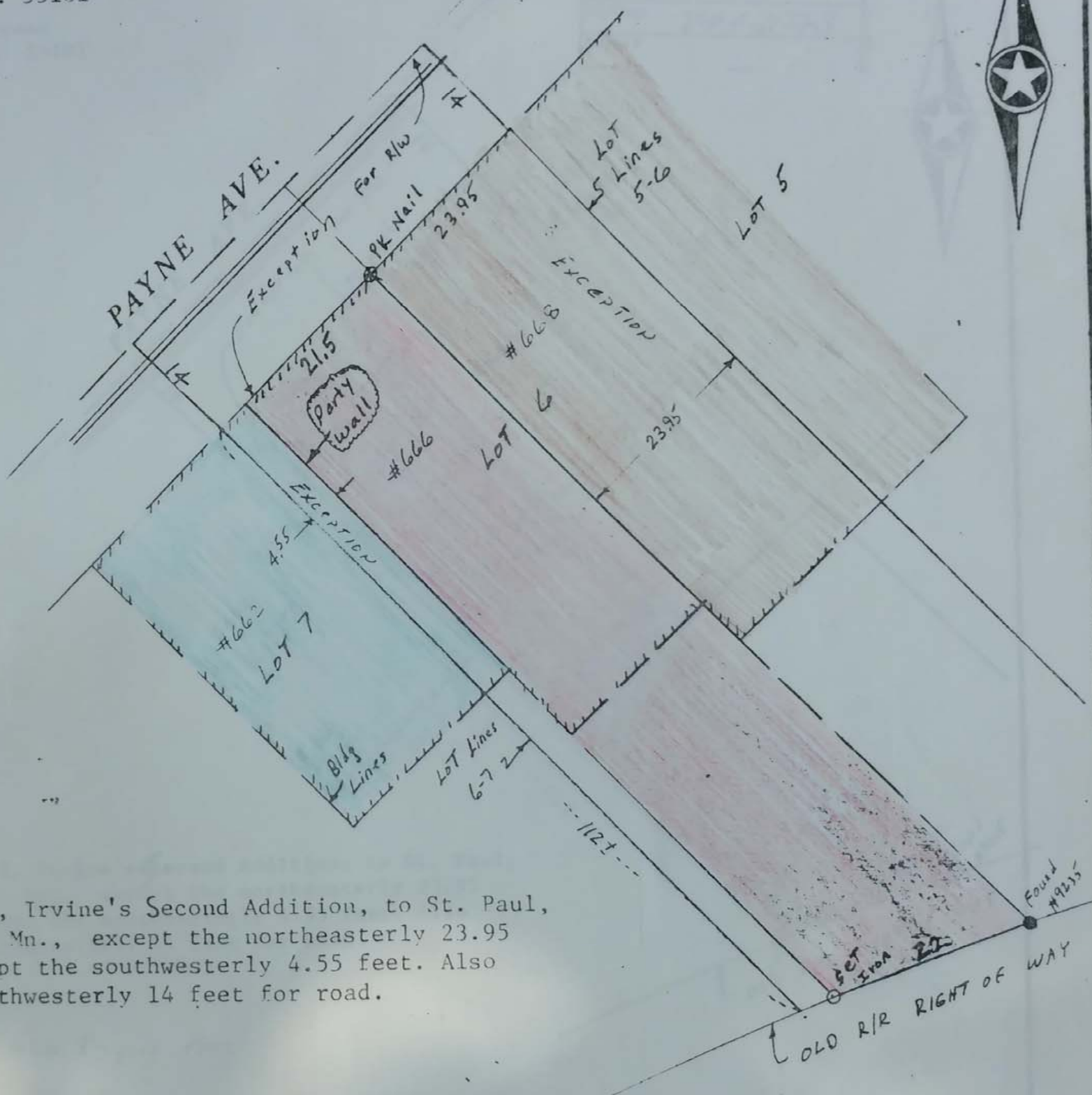

Lot 6, Block 6, Irvine's Second Addition, to St. Paul, Ramsey County, Mn., except the northeasterly 23.95 feet, and except the southwesterly 4.55 feet. Also except the northwesterly 14 feet for road.

SCALE: 1 Inch = 20 Feet    ○ Denotes Iron    Bearings shown are on an assumed datum.    Job No. 11005    Book \_\_\_\_\_ Page \_\_\_\_\_

We hereby certify that this is a true and correct representation of a survey of the boundaries of the above described land and of the location of all buildings, if any, thereon, and all visible encroachments, if any, from or on said land.

Dated this 2nd day of May 1997.

by Matthew (Tim) Kytone  
Minn. Reg. No. 1823

REHBEIN COMPANIES  
8651 Naples St. N.E.  
Blaine Mn. 55449-6724

Tel. 784-0657