

Certificate of Survey

From the office of *NW 6-29-22*
GEORGI-SCHMIDT & ASSOC. INC.
3092 No. Lexington Ave., Roseville, Mn. 55113
LAND SURVEYING
483-4408

I Hereby Certify that this plat shows a survey made by me of the property described on this plat, ~~and that the corners are correctly placed as shown,~~ that this survey, plan or report was prepared by me, or under my direct supervision; and that I am a duly registered Land Surveyor under the Laws of the State of Minnesota.

Job Number: 4131
Surveyed For Kath Brothers
Date 2/25/91
Scale 1" = 50'

By *Donald W. Schmidt*
REGISTERED LAND SURVEYOR
Mn. Registration No. 10459

NW Corner Sec. 6-29-22

DESCRIPTION: (10 foot water line easement)
A 10 foot water line easement over, under and across that part of the East 10 feet of the West 50 feet of that part of the Northwest quarter of the Northwest quarter of Section 6, Township 29, Range 22 which lies south of the North 235 feet thereof and Northerly of the North right-of-way line of Woodlynn Avenue as platted in Minnesota Department of Transportation Plat 62-14.
Ramsey County, Minnesota

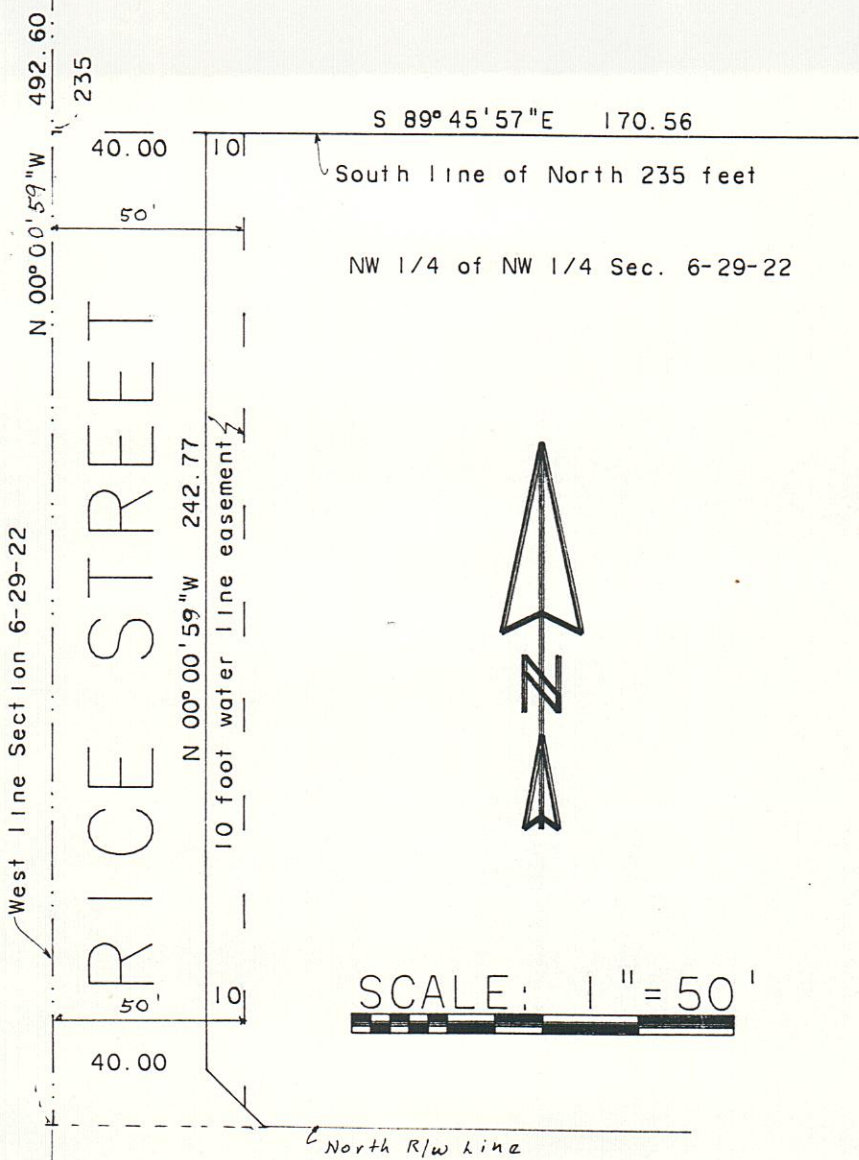

SCALE: 1" = 50'

WOODLYNN AVENUE
As per MnDot R/W Plat 62-14