

559 S

#5595

18th 4th AVE, S.E.
ST. CLOUD, MN 56301
612-251-7751

314 OAK ST.
SAUK CENTRE, MN 56378
612-352-3664



500 W. HWY. 96, ST. PAUL, MN 55112 612-484-3301

I hereby certify that this Certificate of Survey Description Easement Plan Specification or Building Location was prepared by me or under my direct supervision and that I am a duly Registered Land Surveyor under the laws of the State of Minnesota.

Ce Roy Winnie

Reg. No. 4987 Date 5-30-78

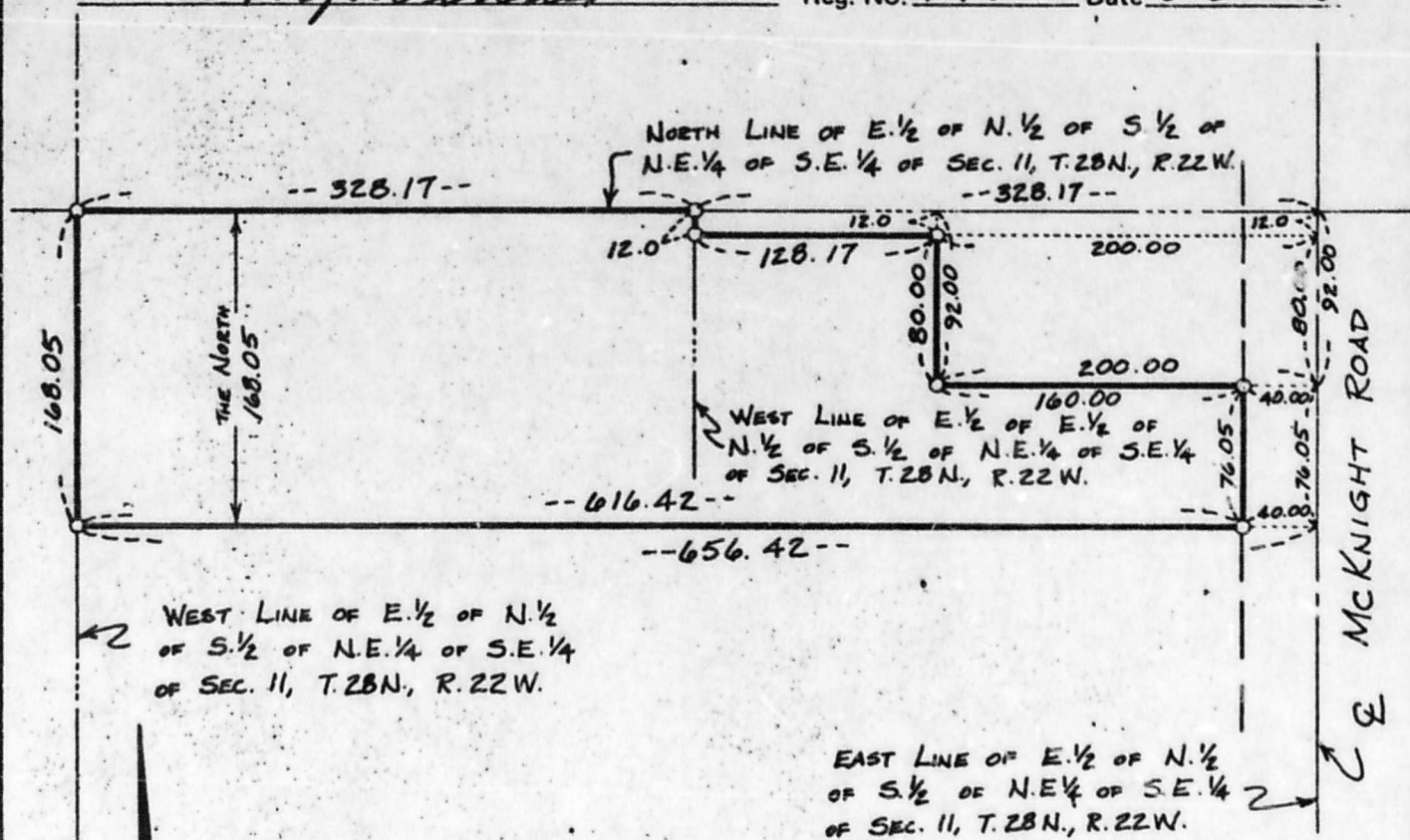

The North 168.05 feet of the E 1/2 of the N 1/2 of the S 1/2 of the NE 1/4 of the SE 1/4 of Section 11, Township 28, Range 22 in Ramsey County, Minnesota except the South 80 feet of the North 92 feet of the East 200 feet thereof and except the North 12 feet of the E 1/2 of the E 1/2 of the N 1/2 of the S 1/2 of the NE 1/4 of the SE 1/4 of said Section 11. Subject to McKnight Road.

1"=100'