

CERTIFICATE OF SURVEY

MILNER W. CARLEY & ASSOCIATES

CONSULTING CIVIL ENGINEERS LAND SURVEYORS

500 W. HWY. 96
ST. PAUL 12, MINN.
484-3301

314 OAK ST.
SAUK CENTRE, MINN.
352-3664

18 4TH AVE. S.E.
ST. CLOUD, MINN.
251-7751

I hereby certify that this survey, plan, or report was prepared by me or under my direct supervision and that I am a duly Registered Land Surveyor under the laws of the State of Minnesota.

Ronald F. Meyer

Reg. No. 9051 Date Feb. 24, 1971

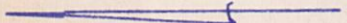
NORTH 
Scale: 1"=30'

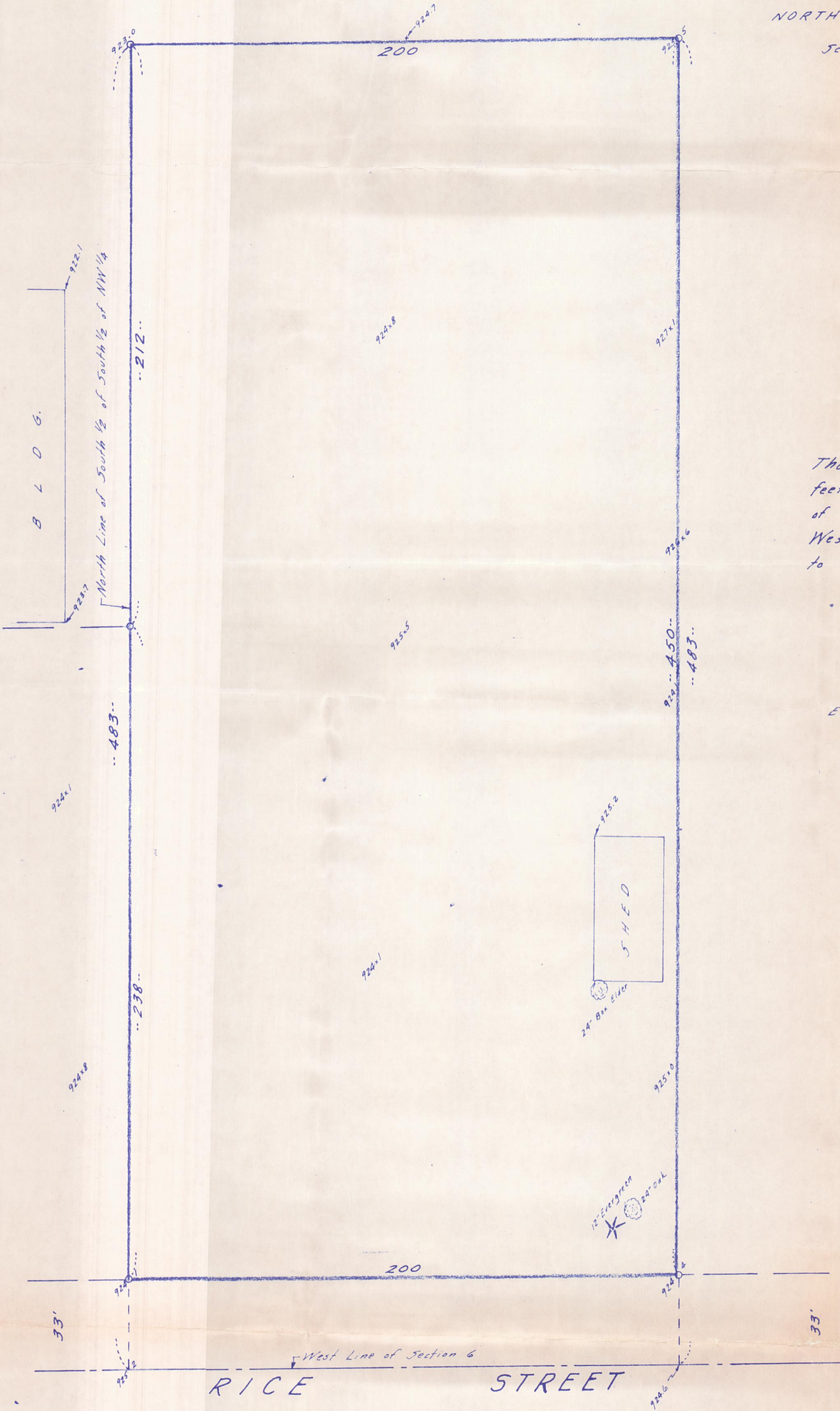

The North 200 feet of the West 483 feet of the $5\frac{1}{2}$ of the $5\frac{1}{2}$ of the NW $\frac{1}{4}$ of Section 6, Town 29 North, Range 22 West, Ramsey County, Minnesota; subject to Rice Street.

Elevations are on the U.S.G.S. datum.