

TOPOGRAPHIC SURVEY
 OF
 MONTREAL AND ELWAY PHASE 2
 FOR
 WILLIAM H. WEITZMAN ASSOCIATES

Scale: 1" = 20'
 August-Sept. 1969

Paul R. McLagan & Son
 Reg. Land Surveyors

NOTE: BOUNDARIES SET BY R.C. WOLFGAM
 MARCH 1968

I hereby certify that this survey, plan, or report
 was prepared by me or under my direct super-
 vision and that I am a duly Registered Land
 Surveyor under the laws of the State of Minne-
 sota.
Paul R. McLagan
 Date: 7/26/69 Reg. No. 3557

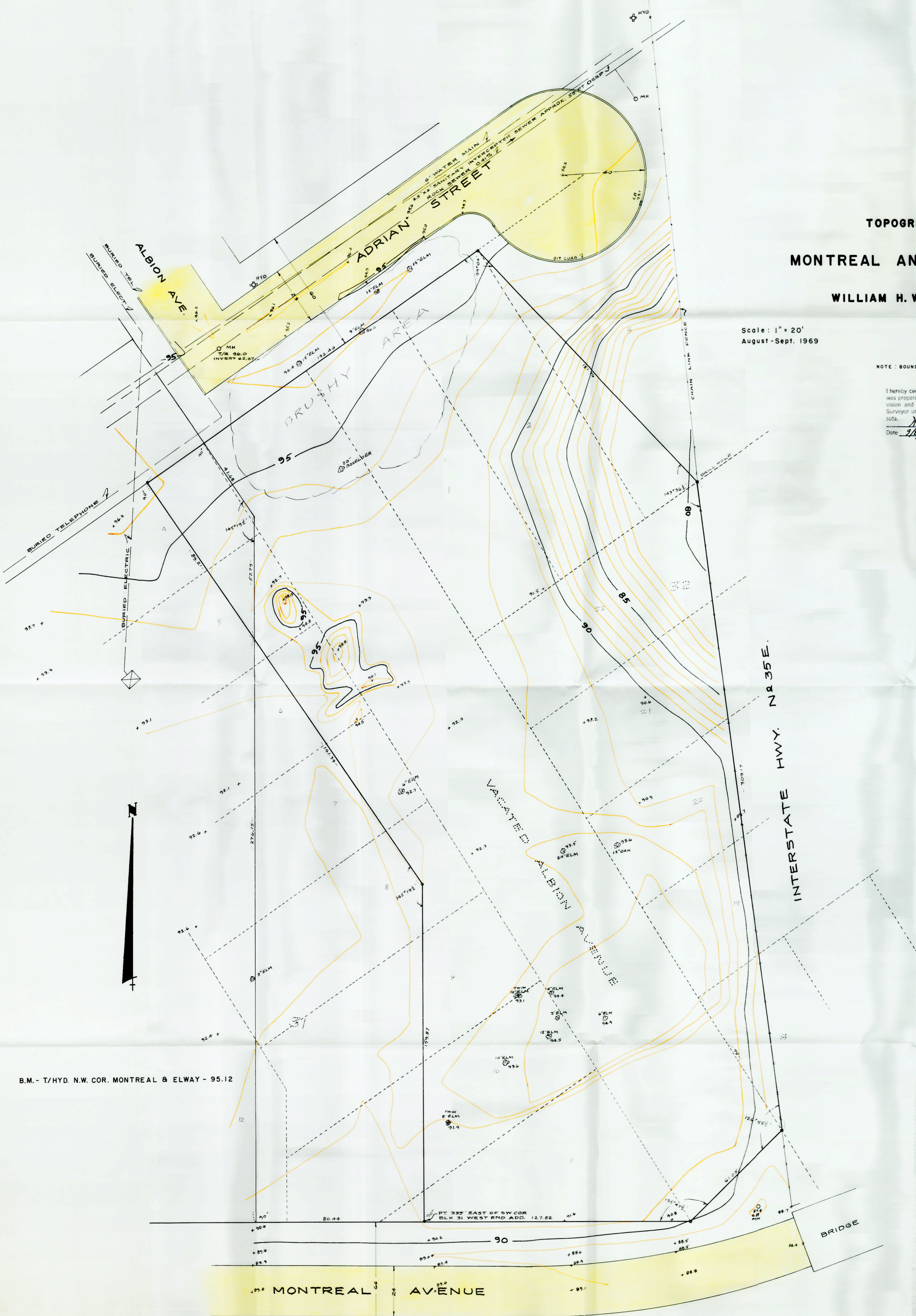

B.M. - T/HYD. N.W. COR. MONTREAL & ELWAY - 95.12

MONTREAL AVENUE

BRIDGE