

WEST END

11-20-67

J. T., A. H.

134-53

269-45 1/2

44-39

IRON, S.W. Cor. BIK 33

$$\begin{array}{r} 13453 \\ 3 \overline{) 40439} \\ \underline{3} \\ 10 \\ \underline{9} \\ 14 \\ \underline{12} \\ 159 \end{array}$$

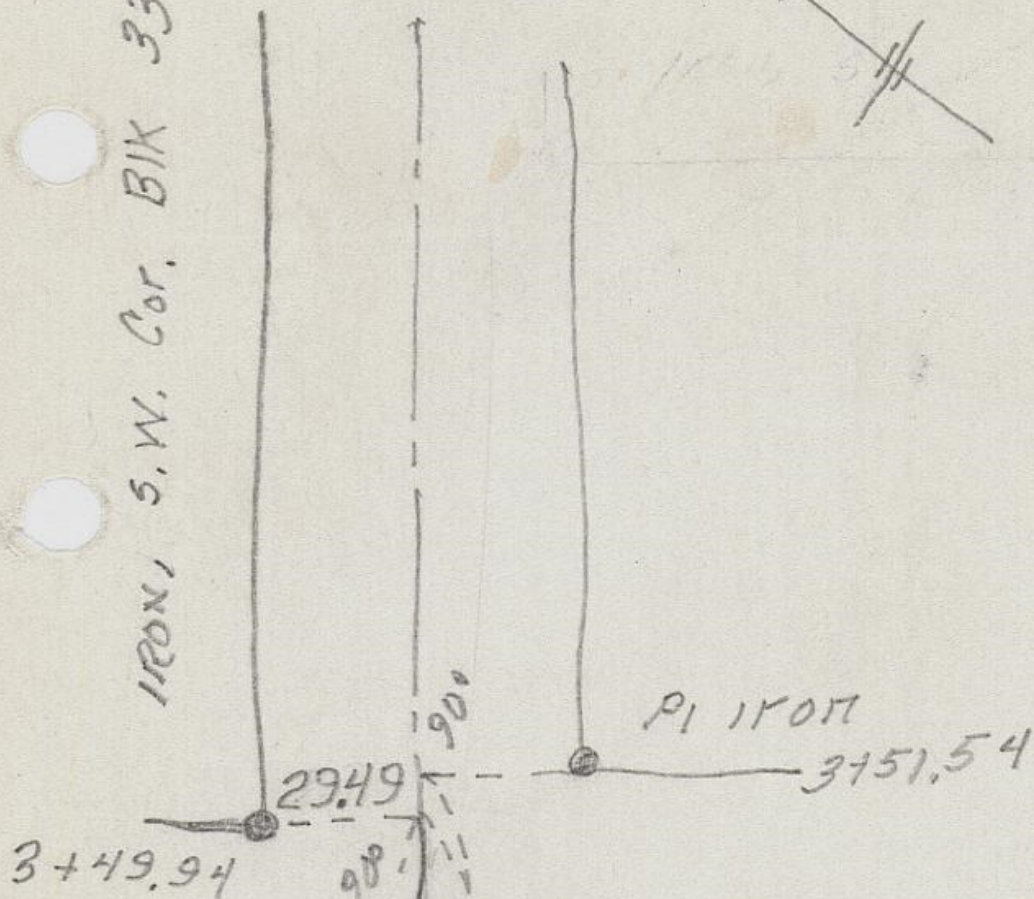

99 48 1/2

199-37 4/8

$$\begin{array}{r} 199-37 4/8 \\ 99- \\ 3 \overline{) 299 26 1/2} \\ \underline{27} \\ 29 \\ \underline{27} \end{array}$$

146 1/2

26
24

134° 53'

134° 53'
J. T.

298.25

99° 48 2/3

E-W 1/4 line of
Sec. 15

N 1/4 Cor Sec. 14