

S. E. 1/4 Sec. 19—29—22

DAWSON'S LAKE COMO & PHALEN AVE. ADD.

26 24 23 22 21 20 19 18 17 16 23 22 HARRIGAN'S SUB. 21

E. ARLINGTON AVE.

AVE.

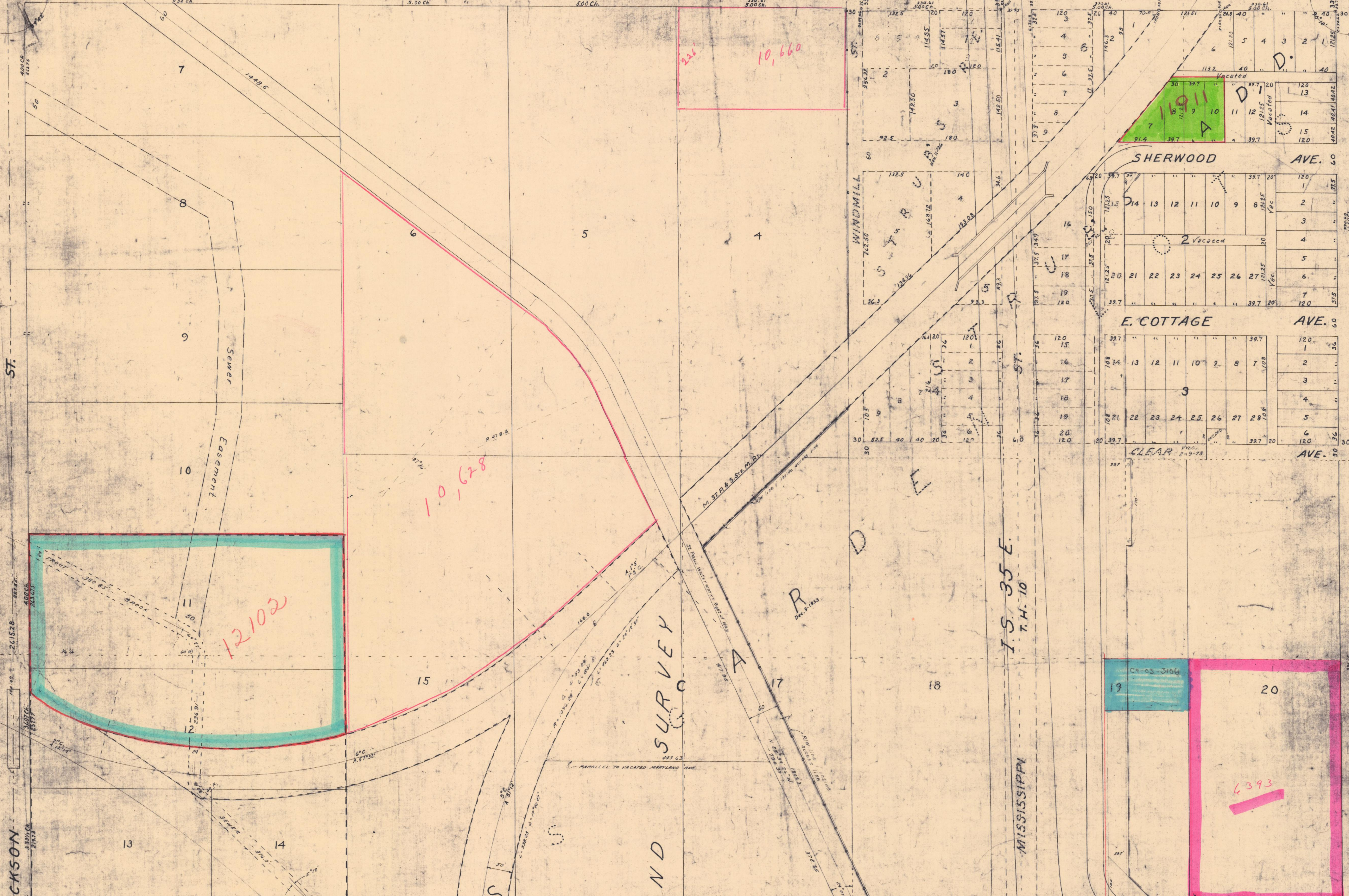

REGISTERED SURVEY

NO. 267

I.S. 35 E. T.H. 10

MISSISSIPPI

WESTMINSTER ST. 1-1 NEWELL'S 2 3 4 5 6 7 8 9 10 11 12 13 14 15 16 17 18 19 20 21 22 23 24 25 26 27 28 29 30 31 32 33 34 35 36 37 38 39 40 41 42 43 44 45 46 47 48 49 50 51 52 53 54 55 56 57 58 59 60 61 62 63 64 65 66 67 68 69 70 71 72 73 74 75 76 77 78 79 80 81 82 83 84 85 86 87 88 89 90 91 92 93 94 95 96 97 98 99 100

SC 1/4 19-29-22

E. MARYLAND AVE. 30 29 28 27 26 25 24 23 22 21 20 19 18 17 16 15 14 13 12 11 10 9 8 7 6 5 4 3 2 1

E. MARYLAND AVE. 33 32 31 30 29 28 27 26 25 24 23 22 21 20 19 18 17 16 15 14 13 12 11 10 9 8 7 6 5 4 3 2 1