

SECTION 17, T.30,R.22.

(PORTIONS OF R.L.S. #80 ALSO APPEAR ON STANDARD MAPS NO. 7, 8, & 18)

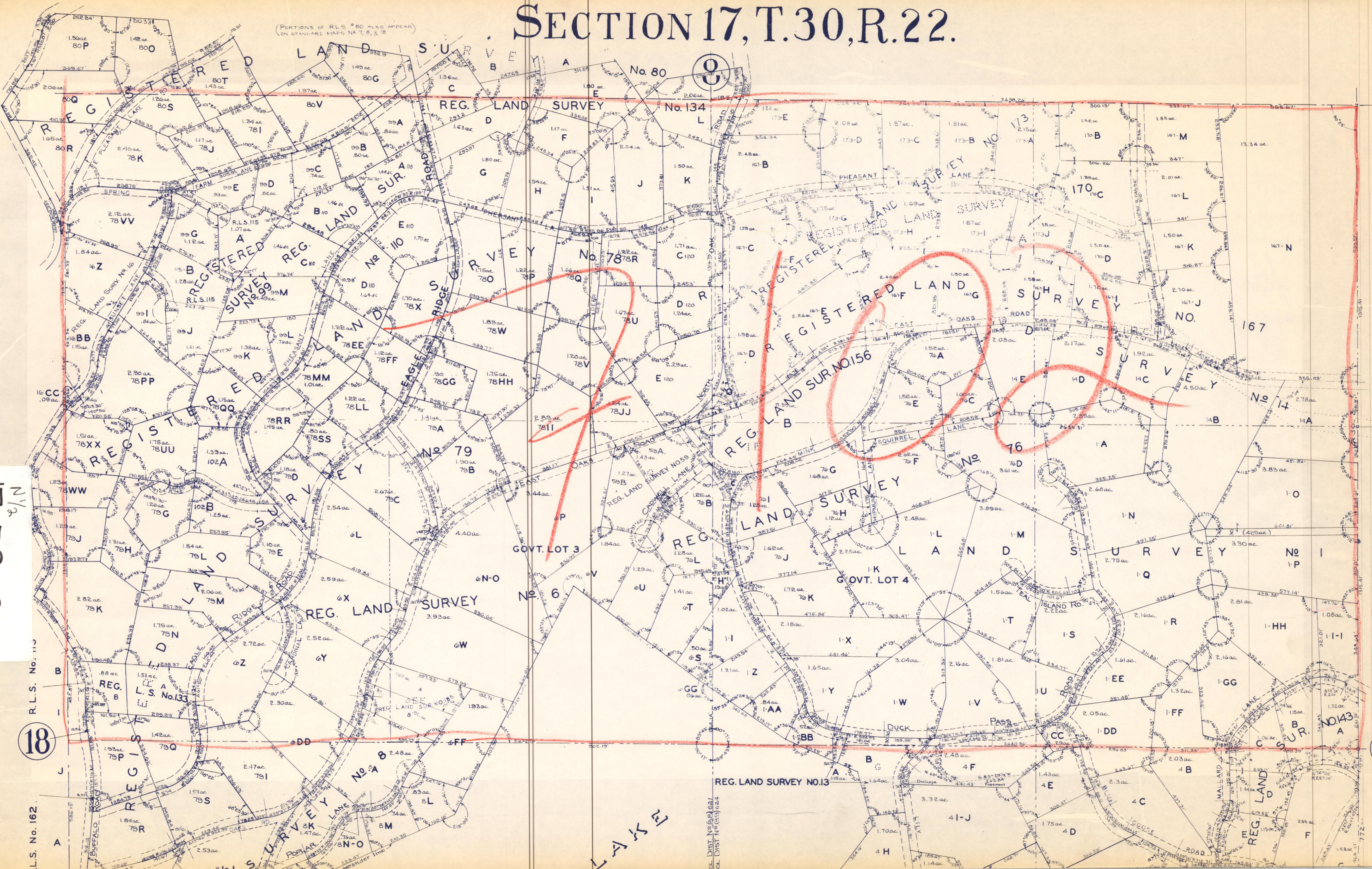

17-30-22

18

16

R.L.S. No. 113

R.L.S. No. 162

REG. LAND SURVEY NO. 13

WALKER

GL. DIST. No. (S) 624
COL. DIST. No. (S) 624