

SEC. 27 TWP. RGE.

15' 18" 6m
 5478
 8195'

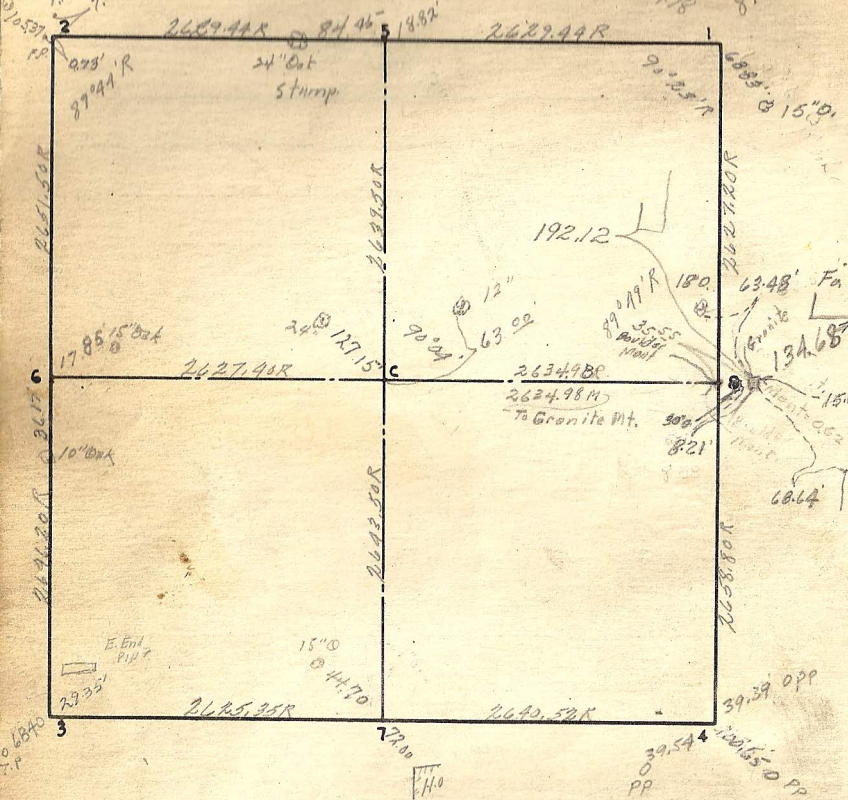

Cor.	Remarks
C	Replaced Mark with Iron - 2-14-40

- 1 OK 10/39 2/46
- 2 OK 10/39
- 3 OK 10/39
- 4 OK 10/39 2/46 4/58
- 5 OK 10/39
- 6 OK 10/39
- 7 OK 10/39
- 8 OK 10/39 see tier 1 2/46

Replaced with Iron

C OK 10/39

12" Out

53.6

39.49

Boundary Mark at E 1/4

25.40

15"