

Cor. Fa. SEC. 22 TWP. RGE. Cor. Fa.

USGS # 118
MONT # 3797
3255
GULF
59.0 - 0 PP
41.03
16' 10" 10' 10"

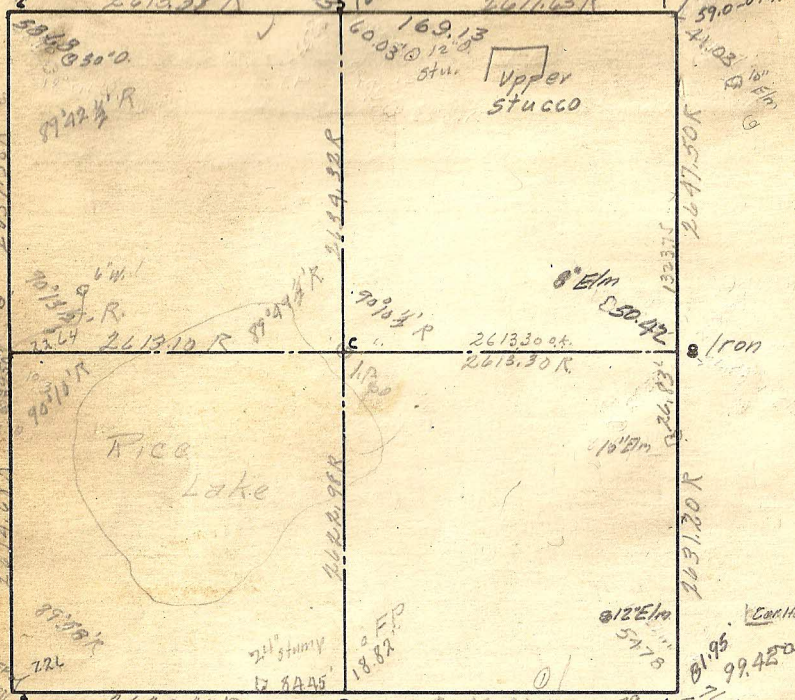

Cor: Remarks

0 Mont removed 4-2-34 Placed Iron 4-2-34

#1 Placed mont - 4-24-34

C Re. Est. by lot 3-24-42 R.R.

- 1 OK 10/39 1/26 69 25 612 10'
- 2 OK 10/39 TR
- 3 OK 10/39
- Granite 4 OK 10/39 2/46 9/66
- 5 OK 10/39
- Granite 6 OK 10/39 4/64 4/66 1/70 22 Resort over Iron Pt.
- 7 OK 10/39
- C. i. Mon 8 3/48
- C OK 10/39