

SEC. 12 TWP. RGE.

Cor. Fe. P.

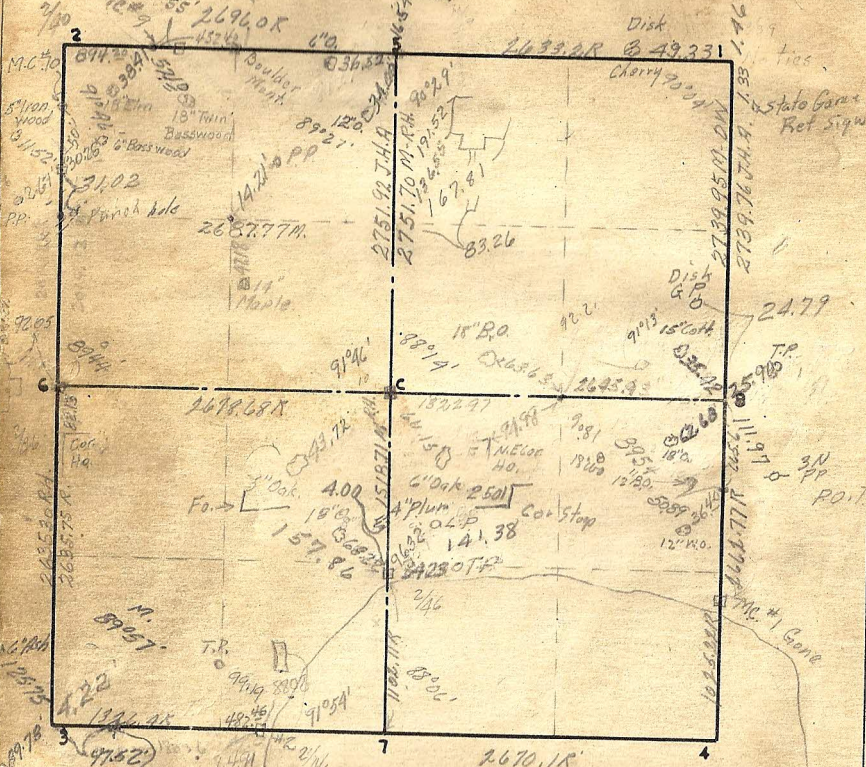

Cor. Remarks

MC #4 Raised 5/25/37
 M.C. #9 Placed Iron 55' East - 2-9-40

1 Next Straightened then tied 1/54

2

Boat Spike 3 OK 1/39 Post 4/1/59

4 Intake

1/54 OK 1/39

5

6

7

OK 1/39

8

1/31 C OK

MC #2 OK 10/39

MC #1 Gone

Neto OK 1/39 2/40 E. Edge Ho # 2501

POT



Punch Mark 45.33 Bolt 32.82 PP Disk