

SEC. 10 TWP. RGE.

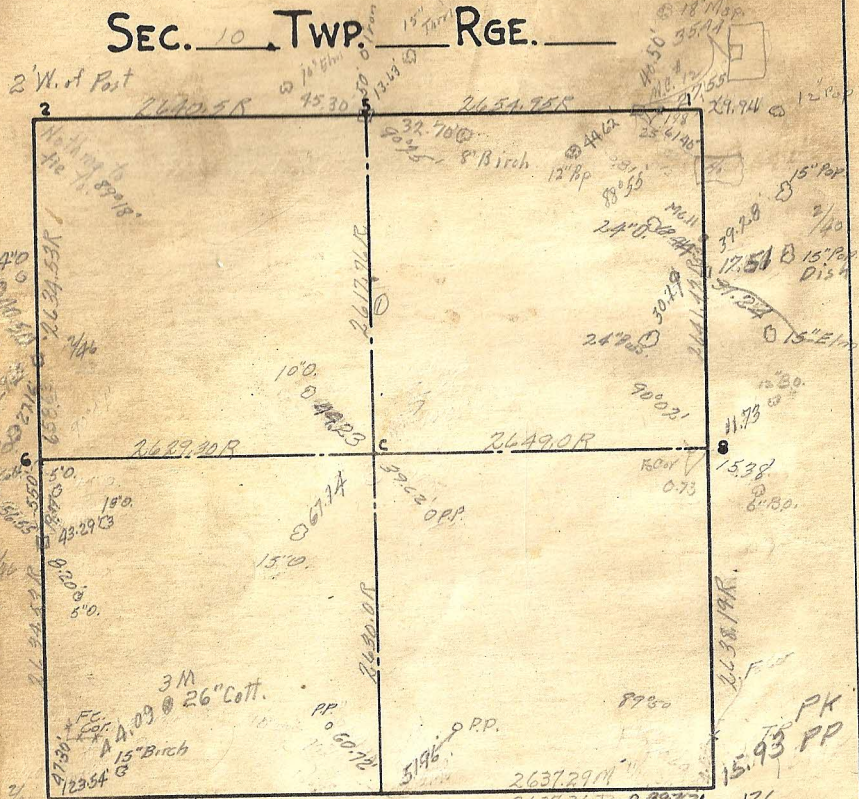

Cor. Remarks

MC #11 Replaced iron with Mark - 2-13-40

- 1 Intake
- Iron above Granite 2 OK 1/29
- Granite 3 5/68
- Granite 4 <sup>Foot</sup> (65) 2/6 70
- 5 OK 10/29
- 6 Intake
- 7 1/2 1/2 Rock part near
- 8 OK 1/29 1/54 3/68
- C OK 1/29 3/12 2/46 11/54
- No #12 OK 1/29 1/4
- No #11 F. 1. OK 2/4
- No OK 1/29

189.92  
811.5  
2641.52

3M 12'0  
2618.0R  
2637.29M  
2637.36X