

SEC. 7 TWP. 29 RGE. 22

Cor. Ho.

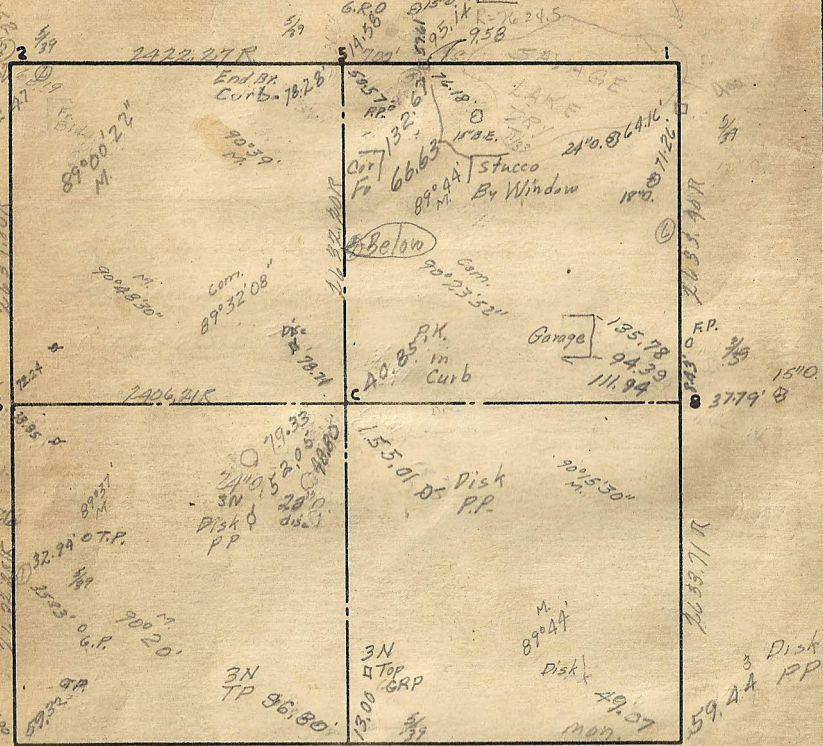

Cor.

Remarks

Cor. Co.

C Recd 6-5-41
 3N 3402
 6P 1980
 29.28
 69.12
 PK 718

49.39

- 1 _____
- 2 ← 9-12-50
- 3 _____
- 4 Granite Retied 3-13-61 ^{5/70}
- 5 _____
- 6 Retied 4/62
- 7 Granite ^{7/69} _{1/6}
- 8 Mont ^{11/} ₆₃
- 9 Granite C Retied 4/62 ^{3/67}
- 10 _____
- 11 _____
- 12 _____
- 13 _____
- 14 _____
- 15 _____
- 16 _____
- 17 _____
- 18 _____
- 19 _____
- 20 _____