

SEC. 33 TWP. RGE.

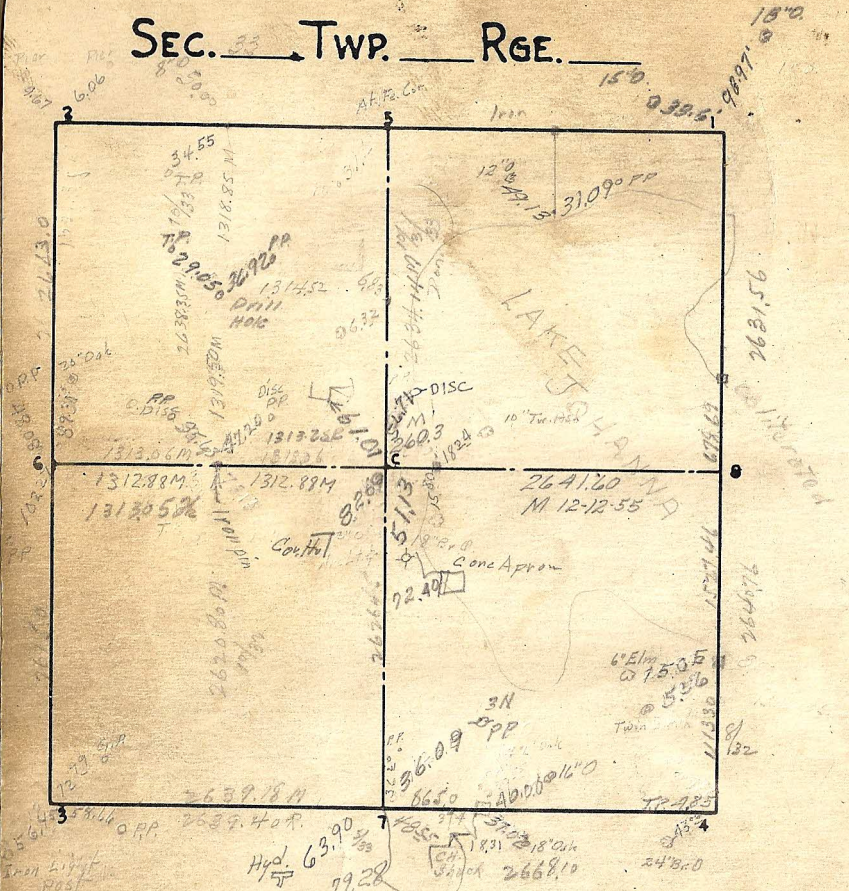

Cor.

Remarks

C Recd 3-33 Set Mont-10-24-34

1 $\frac{12}{43}$ $\frac{11}{67}$

C.I. Mon
Over Granit

2 $\frac{12}{43}$

3 $90^{\circ}06$ $\frac{12}{46}$

4 $89^{\circ}00$

5 Rest

6 $\frac{12}{43}$

B. Mont

7 NW = $89^{\circ}38$ $\frac{10}{76}$
NE = $90^{\circ}25$ $\frac{16}{76}$

8 Inlake

C. Iron

C $\frac{11}{43}$ $\frac{10}{64}$

M.C S. Line SW $\frac{1}{4}$ Tipped

M.C E Line SE $\frac{1}{4}$ OK

MEASURED 2625.76 FROM 6 TO C 6/20/02 KP: DS