

SEC. 32 TWP. _____ RGE. _____

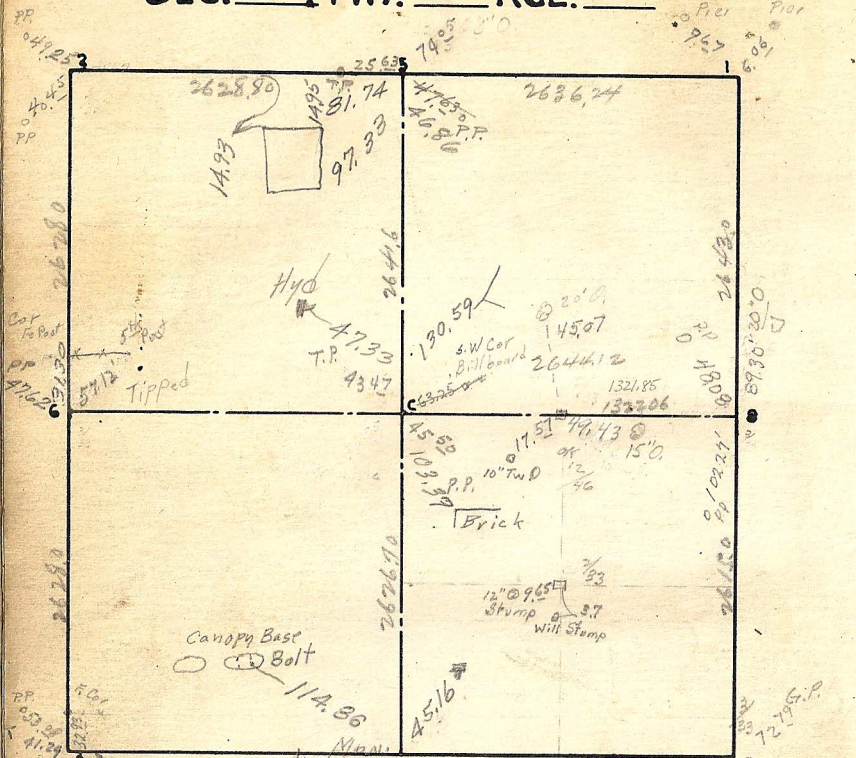

Cor: _____
Remarks

- 7 Tied in Base Top Notes.
- 7 Place of Nov 6-22-42
- _____
- _____
- _____
- _____
- _____
- _____

- 1 OK ¹²/₄₃
- 2 OK ¹⁴³/₄₆ ¹²/₅₆ ²/₅₄
- H.C. Iron Mon 3 90°20' OK ¹²/₄₆ ³/₆₈
- 4 90°06' OK ¹²/₄₆
- 5 OK ¹⁴³/₄₃ OK ¹²/₄₆
- 6 OK ¹⁴³/₄₃ = Tipped Induc ²/₅₄ ^{F& Tipped}
- C.I. 7 N.V. = 89°36' NE = 90°08' OK ¹²/₄₆ ⁸/₆₅ ¹²/₆₆
- 8 OK ¹²/₄₃
- Iron Pipe C OK ¹⁴³/₄₃ OK ¹²/₄₆
- Cor s.w. 1/4 OK ¹⁴³/₄₃
- N 1/4 Cor s.w. 1/4 OK ¹⁴³/₄₃
- N 1/4 Cor SE 1/4 OK ¹⁴³/₄₃