

SEC. 29 TWP. RGE.

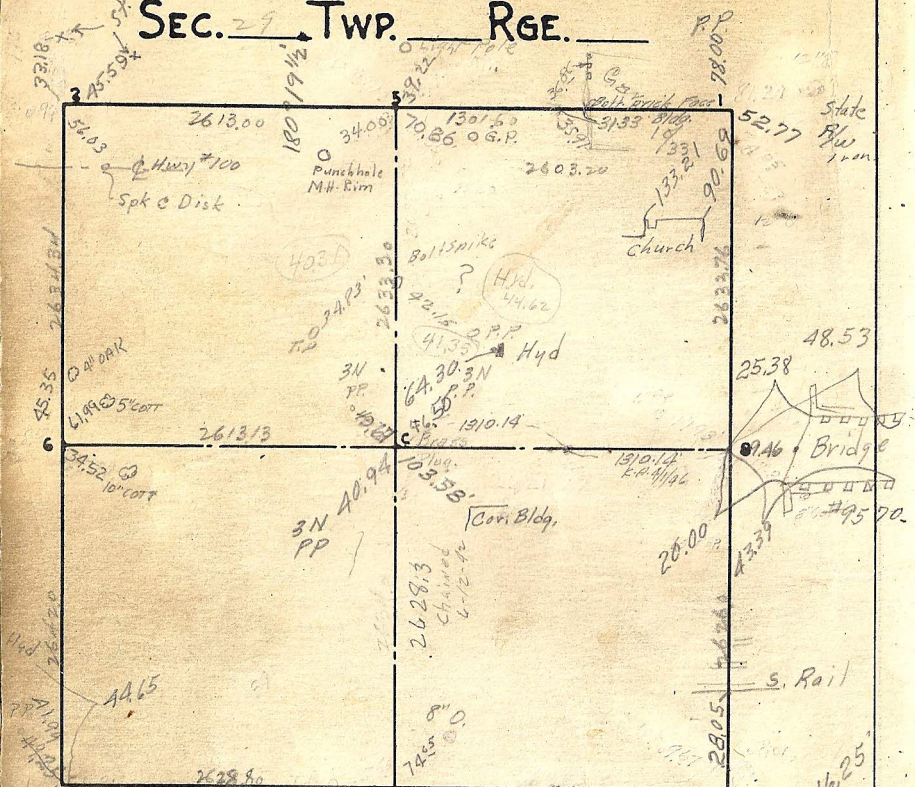

| Cor. | Remarks                    |
|------|----------------------------|
| 1    | Located 7 to 4 M. 10-16-34 |
| 2    |                            |
| 3    |                            |
| 4    |                            |
| 5    |                            |
| 6    |                            |
| 7    |                            |
| 8    |                            |

2628.68  
19.00

- 1 Iron Mont. Below OK 12/43 OK 5/54 6/64
- 2 OK 12/43 Percol from state lies Ho
- 3 Iron Pipe Mont 90° 07' 14" OK 12/46 2/54
- 4 C.I. Mont over Granite OK 12/43 6/65
- 5 OK 12/43
- 6 OK 12/43 RETIED 5/24/61
- 7 Granite NW = 89° 32' 1/2" OK 12/46  
SE = 90° 07' 1/2"
- 8 OK 12/46
- 9 Brass Plug OK 12/46