

SEC. 19 TWP. RGE.

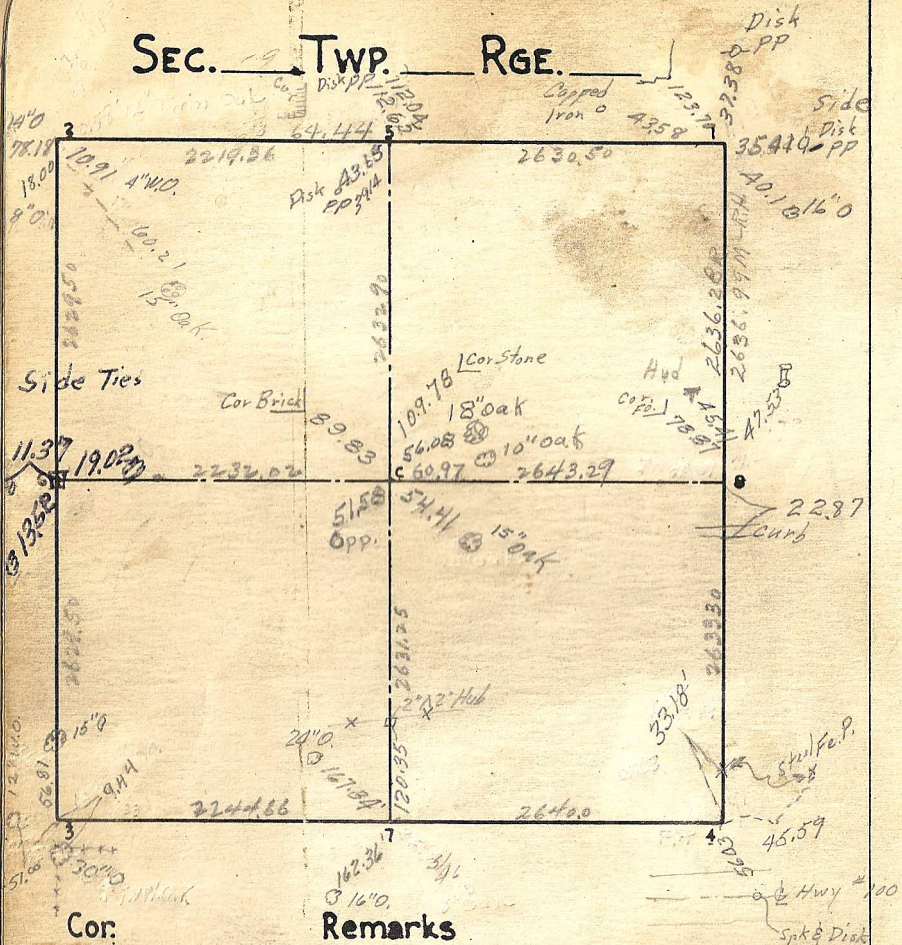

Cor:

Remarks

MH 1 OK 1/43 OK 1/44 2/5A 6/65

2 OK 1/47 OK 12/46 2/5A

3 OK 1/43 OK 1/46

4 OK 1/42

5 2/5A 10/65

4-4-74 Granite

6 OK 12-2-46

7 OK 1/43

8 RESET 1/18 2/5A

C OK 1/43 Replace Iron Reset Nov. 13, 1946

C HANT, 11/28