

# CERTIFICATE OF LOCATION OF GOVERNMENT CORNER

S $\frac{1}{4}$  Corner of Section 32, Township 31, Range 21, 4th P.M.

STATE OF MINNESOTA, County of Washington

At the corner location shown on the sketch:

On 9-24-1973 found a Hult iron pipe near S $\frac{1}{4}$  32.  
DATE

left monument as found,  lowered monument,  removed monument (explain)

On 6-14-1978 placed a Wash. Co. CIM flush in position established on a straight  
DATE  
line between SW cor. Sec. 32 & SE cor. Sec. 33 and using retracement of Shepard 1883  
Survey No. 25.

### SKETCH OF REFERENCE TIES

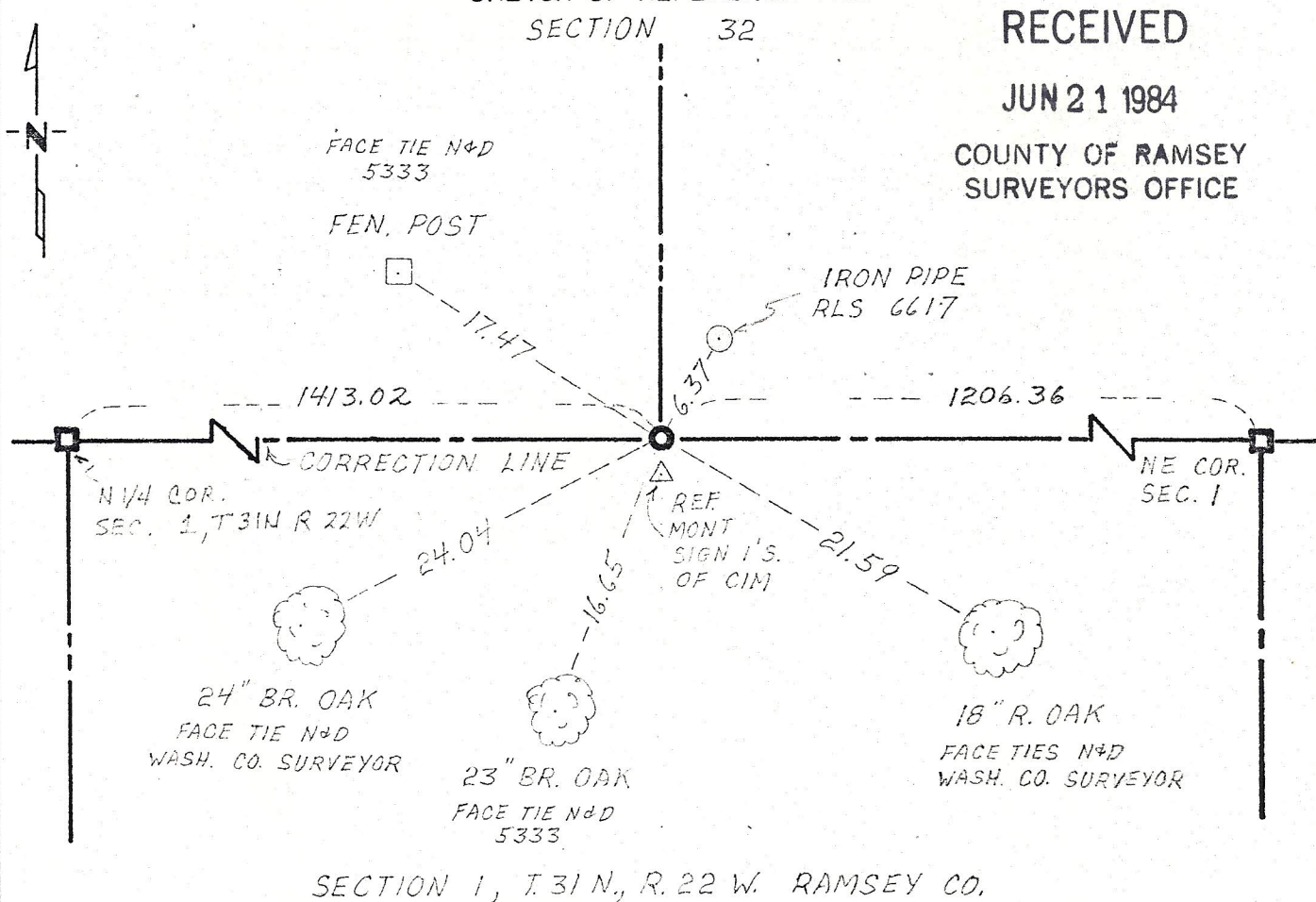

Statement of evidence relative to this corner location is on back of page.

I hereby certify that this document and the data contained herein was prepared by me or under my direct supervision.

Paul A. Johnson 8/28/78  
SIGNATURE DATE

Registration No. 10938

- Land Surveyor,  Professional Engineer
- County Surveyor,  County Engineer

OFFICE OF THE REGISTER OF DEEDS  
County of \_\_\_\_\_

I hereby certify that this document was filed in the Reg. of Deeds office at \_\_\_\_\_ .M. on the \_\_\_\_\_ day of \_\_\_\_\_ A.D., 19 \_\_\_\_\_

Register of Deeds \_\_\_\_\_

By \_\_\_\_\_, Deputy

DOCUMENT NO. \_\_\_\_\_

Statement of Evidence:

S $\frac{1}{4}$  corner of Section 32, T31 R21.

- 1847 Original government surveyors set post at  $\frac{1}{4}$  Sec. cor. and recorded two bearing trees:  
B. Oak 6" N 46 $^{\circ}$  E 54 links  
W. Oak 8" N 52 $^{\circ}$  W 84 links
- 1883 October 1 & 2, Myron Shepard in Survey No. 25, Book 1, page 52, states: "Find stump of both stumps of U.S. Wit. trees - probably - but cut low and marks not found." He also noted an Iron Monument for the NW cor. of Sec. 6 T30 R21 0.28 North of a straight line and 18.30 East of the Qr. Sec. cor. S side of Sec. 32.
- 1973 January, Hult & Associates, RLS 6617, survey worksheet for Sec. 32, T31 R21, states: "S $\frac{1}{4}$  cor. Sec. 32 set at prorated distance between SW & SE Section corners for E-W position. (Prorated to Myron Shepard distance). N-S position established on the easterly projection of SW Sec. cor thru N $\frac{1}{4}$  corner of Sec. 1, 30-22 falls 1.17 foot south of Station 10 (on old fence line)."
- 1973 September 24, Wash. Co. survey crew found  $\frac{3}{4}$ " iron pipe, with plug #6617, in place along E-W fence. Tied out same and noted: "Approx. S $\frac{1}{4}$  corner, Sec. 32, T31 R21."
- 1978 June 14, Wash. Co. Surveyor, Paul Johnson RLS 10938, established position for the corner on a straight line between the SW corner of Sec. 32 and the SE corner of Sec. 33. The E-W location was established by retracement of Shepard 1883 Survey No. 25. Set Wash. Co. CIM flush with surface.  $\frac{3}{4}$ " iron pipe (RLS 6617) is N 26 $^{\circ}$  54' 46" E a distance of 6.37 ft. from the CIM.