

6872

<b>HENNEPIN COUNTY PUBLIC LAND SURVEY TIES</b>		INDEX NO.	
N.E. CORNER SEC. 7 TWP. 29 RGE. 23		0292307NE	
COMMENTS:			
FOUND CAST IRON MONUMENT EVEN WITH CONCRETE ROAD IN GOOD CONDITION. EXISTING TIES FIT REASONABLY WELL. RETIED.		DATE:	6-25-98
		TEMP:	78°
		WEATHER:	CLOUDY
		MON. TYPE:	C.I.M.
		EQUIPMENT:	GEO. 620LR
		DATE OF LAST CALIBRATION:	2-12-98
		<input checked="" type="checkbox"/> EDM:	
		STEEL TAPE AT 68°/100.00 =	
CREW		HISTORY	
PARTY CHIEF: R. WIED		TWP.	RGE.
B. BRODHAG		29	23
		PAGE	7
		MONUMENTS	
		C. I. M.	<input type="checkbox"/>
		IRON PIN	<input checked="" type="checkbox"/>
		2" IRON PIPE	<input type="checkbox"/>
		CONCRETE MON.	<input type="checkbox"/>

**NOTE: ALL TIES ARE SIDE TIES WITH NAIL AND DISC UNLESS OTHERWISE SHOWN.**

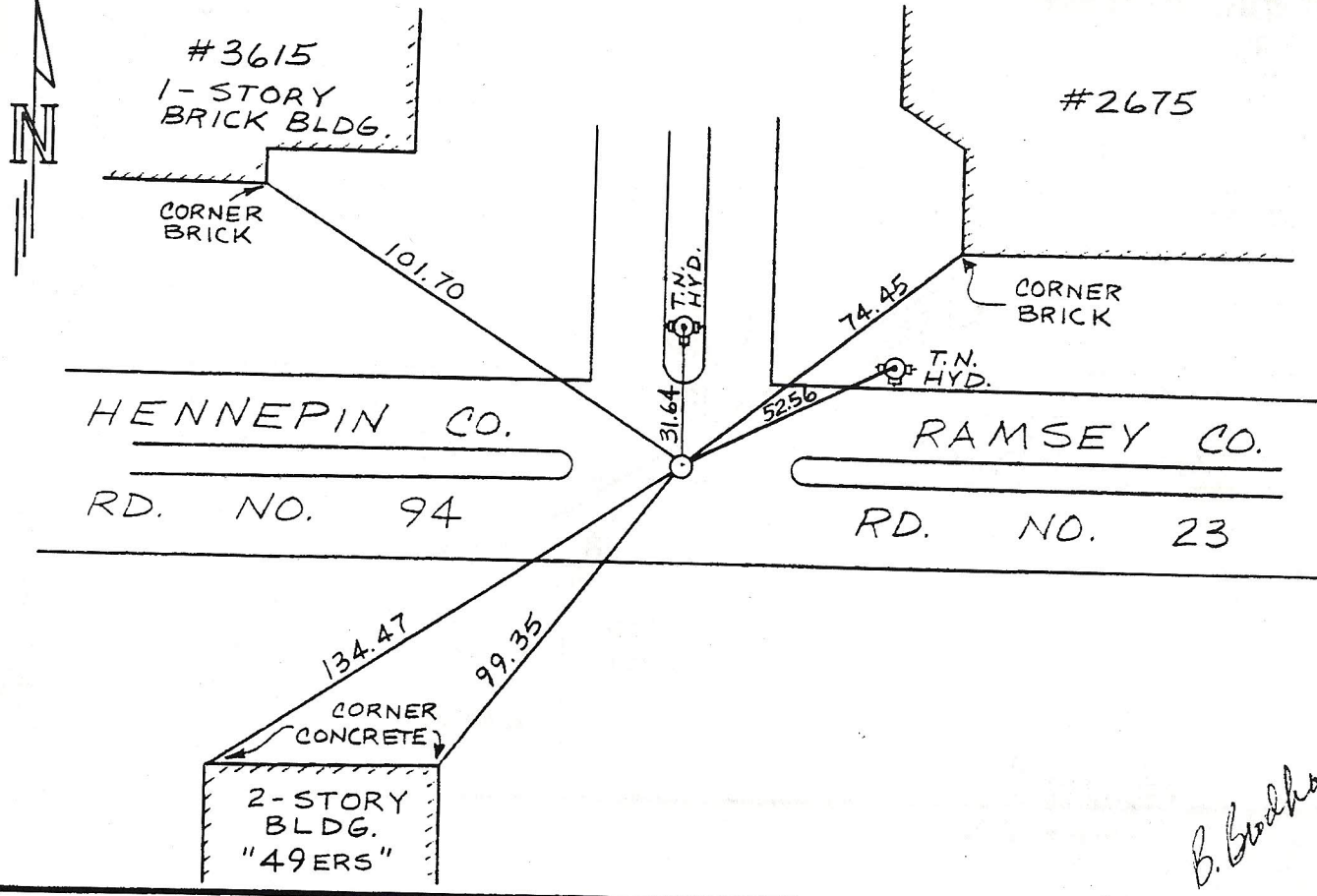

*B. Brodhag*

*RW*