

Township N^o 30 N, Range N^o 24 West 4th Mer.

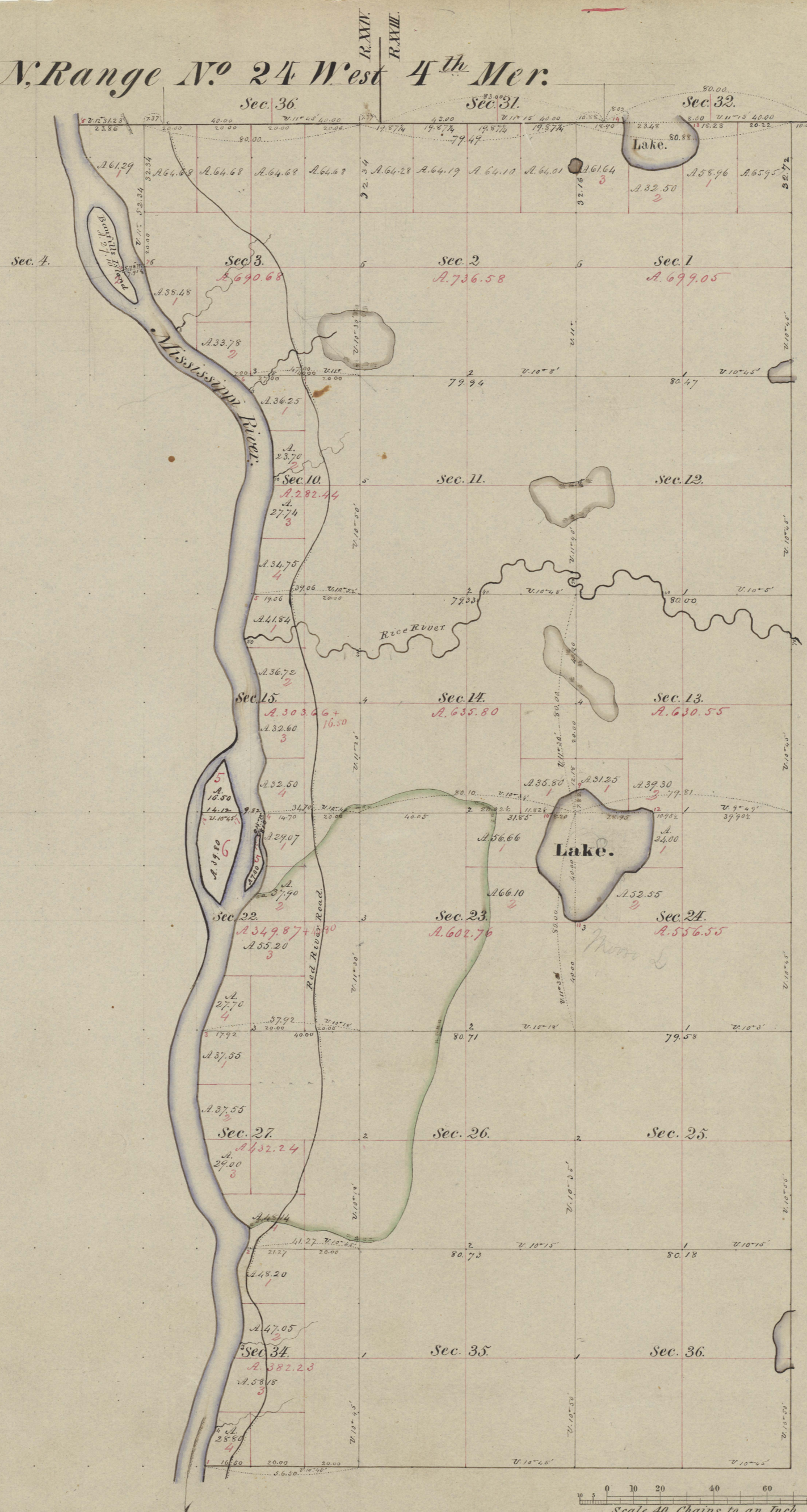

Total number of Acres 18,203.70

Meanders of Mississippi River & Lakes

Posts	Courses	Ch ^s	Lk ^s	Posts	Courses	Ch ^s	Lk ^s	Posts	Courses	Ch ^s	Lk ^s
Left bank, up stream			9	S 56 1/2° W	8.00	Island in Sec 15 & 22			18	S 15 1/4° W	3.54
			10	S 20° W	2.88						
1	N 48° E	8.00									
	N 24° E	3.50			S 17 1/2° W	9.00			S 24° W	4.09	
	N 12° E	2.50			S 24° W	6.00			S 47° W	3.85	
	N 15° E	16.00			S 7 1/2° E	6.00			S 6 1/2° E	5.57	
	N 11° E	12.00			S 46° E	12.50			S 7 1/2° E	7.02	
	N 7° E	6.50			S 4 1/2° E	7.50			S 22° E	4.12	
	N 10° W	16.50		11	S 67 1/2° E	4.00			S 34 1/2° E	3.48	
	N 12° E	2.50			S 8 1/2° E	4.00			S 45 1/2° E	5.00	
	N 2 1/2° E	1.00			S 8 1/2° E	4.00			S 19 1/2° E	14.92	
2	N 27 1/2° E	6.33			S 57° E	6.00			S 15 1/2° E	2.00	
					S 38 1/2° E	5.00			S 5° E	2.32	
	N 16° E	2.50			S 42° E	6.00		17	S 5 1/2° W	3.90	
	N 26° E	5.00			S 22 1/2° E	6.50					
	N 40° W	2.50			S 5° E	4.50			S 20° W	1.54	
	N 52 1/2° W	5.50			S 28° E	2.50			S 15 1/2° W	18.65	
	N 27° W	20.00			S 2° E	9.00			S 40° W	10.28	
	N 7 1/2° W	25.00		12	N 41° E	6.68		18	S 10° W	11.36	
3	N 47° E	24.22									
				11	N 72 1/2° W	4.26		Island in Sec 15			
	N 23 1/2° E	22.00			S 7 1/2° W	4.00					
	N 10 1/2° E	21.00			S 11 1/2° W	2.50		16	S 20° W	2.25	
	N 36 1/2° E	6.00			S 47° W	11.00			S 9 1/2° W	3.50	
	N 25° E	5.00		9	S 7 1/2° W	4.25			S 10 1/2° W	2.21	
	N 31 1/2° E	2.00							S 16 1/2° W	10.30	
	N 7 1/2° E	7.50		part of lake in sec 1					S 30° W	3.50	
	N 17° W	6.00							S 9 1/2° W	1.50	
4	N 32° E	10.00		10	S 47° E	6.50			S 61 1/2° E	2.36	
					S 2° W	2.00			N 41° E	5.25	
	N 15 1/2° W	11.00			S 27° W	4.00			N 30 1/2° E	5.22	
	N 10° E	1.50			S 55° W	7.00			N 10° E	1.50	
	N 24° E	7.50			S 21° W	10.00			N 5° W	1.39	
	N 10° W	14.00			S 22° W	2.00			N 23 1/2° W	2.16	
	N 4° W	4.00			S 20° W	6.50			N 7 1/2° W	5.56	
	N 5° E	2.00			S 6° E	7.00		16	N 4 1/2° W	1.21	
	N 16 1/2° W	19.70		14	N 1° W	2.20					
	N 8° E	7.00									
5	N 12° E	9.96									
	N 18° E	5.00									
	N 7 1/2° E	16.50									
	N 11 1/2° E	16.50									
	N 21° E	5.00									
	N 5° E	12.50									
	N 11 1/2° W	14.00		15	S 29 1/2° E	7.43					
	N 28° W	9.00			S 17 1/2° E	4.70					
	N 44° W	6.50			S 53 1/2° W	1.29					
6	N 55° W	4.68			N 50 1/2° W	9.47					
					N 45° W	6.99					
	N 58° W	4.00			N 21 1/2° W	7.24					
	N 53 1/2° W	15.00			N 12° W	10.63					
	N 65° W	11.00			N 6 1/2° E	3.74					
	N 26° W	1.00			N 21 1/2° E	3.65					
	N 44 1/2° W	4.50			N 89° E	2.67					
	N 20° W	6.00			S 56 1/2° E	2.73					
7	N 10° W	5.50			S 36 1/2° E	3.39					
					S 10° E	2.08					
	N 26 1/2° W	9.00			S 9° E	5.71					
	N 7° W	11.50			S 8° W	2.67					
	N 15 1/2° W	4.00			S 24 1/2° E	4.70					
	N 38° W	6.00		15	S 5 1/2° E	4.70					
	N 41° W	14.50									
	N 21° W	5.00									
8	N 9 1/2° W	9.91									
Lake in Sec 13, 14, 35 & 36											

The Island in section 4 is a correct representation of the survey thereof by J. H. Marshall, Esq. under instructions of 17th August 1832 his field notes of which have been examined and approved by the Surveyor General's Office. Dubuque June 5th 1832.

The Islands in Secs 15 & 22 are a correct representation of the survey thereof by W. R. Marshall, Esq. under instructions of 17th August 1832 his field notes of which have been examined and approved by the Surveyor General's Office. Dubuque April 17th 1833.

Geo. B. Sargent - Surveyor General.

Surveys Designated.	By Whom Surveyed.	Date of Contract.	Amount of Surveys. M. Ch ^s Lk ^s	When Surveyed.	When Charged in the Sur ^r Gen ^l 's acc ^t
Township line	Henry A. White	May 22 nd 1847	3. 24. 23	August 1847	
"	James McNeill	May 22 nd 1847	8. 69. 22	October 1847	
Subdivisions	Sarah A. Heigler	September 3 rd 1847	24. 76. 58	November 1847	

The above Map of Township N. 30 North of Range N. 24 West of the 4th Principal Meridian, Wisconsin Territory is strictly conformable to the field notes of the survey thereof on file in this Office, which have been examined and approved.

Surveyor General's Office, *Geo. B. Sargent* Sur. Gen.
 Dubuque, March 15th 1848.