

SEC 6 T30 N R22W

ANOKA CO.

Found granite monument in place at NW corner.

"	"	"	"	NE	"
"	"	"	"	W $\frac{1}{2}$	"
"	"	"	"	W $\frac{1}{4}$	"
"	"	"	"	Center of Sec.	

In establishing SW cor. see SEC 1 T30N R22W.

Established SE cor. by double proportionment. Government

witness trees gone. Measured EW between S $\frac{1}{4}$ cor. Sec 4
and SW cor. Sec. 6; and NS between SE cor. Sec 18 and
NE cor. Sec. 6, these being the nearest known monuments.
Set SE cor. Sec. 6 16 Feb 1950.

Established S $\frac{1}{4}$ cor. Sec. 6 by single proportionment between
SE cor. and SW cor. Sec. 6 16 Feb 1950. Gov't. wit. trees
Established E $\frac{1}{4}$ cor. Sec. 6 by single proportionment between
SE cor. and NE cor. Sec. 6n 24 Feb 1950. Gov't. wit. trees
NOTE: E $\frac{1}{4}$ cor. Sec. 6 established on ice.

Established witness corners where E line Sec. 6 intersects
shore of Deep Lake as shown on map 24 Feb. 1950
Established witness corner where EW $\frac{1}{4}$ line Sec. 6 intersects
shore of Deep Lake as shown on map 24 Feb. 1950.

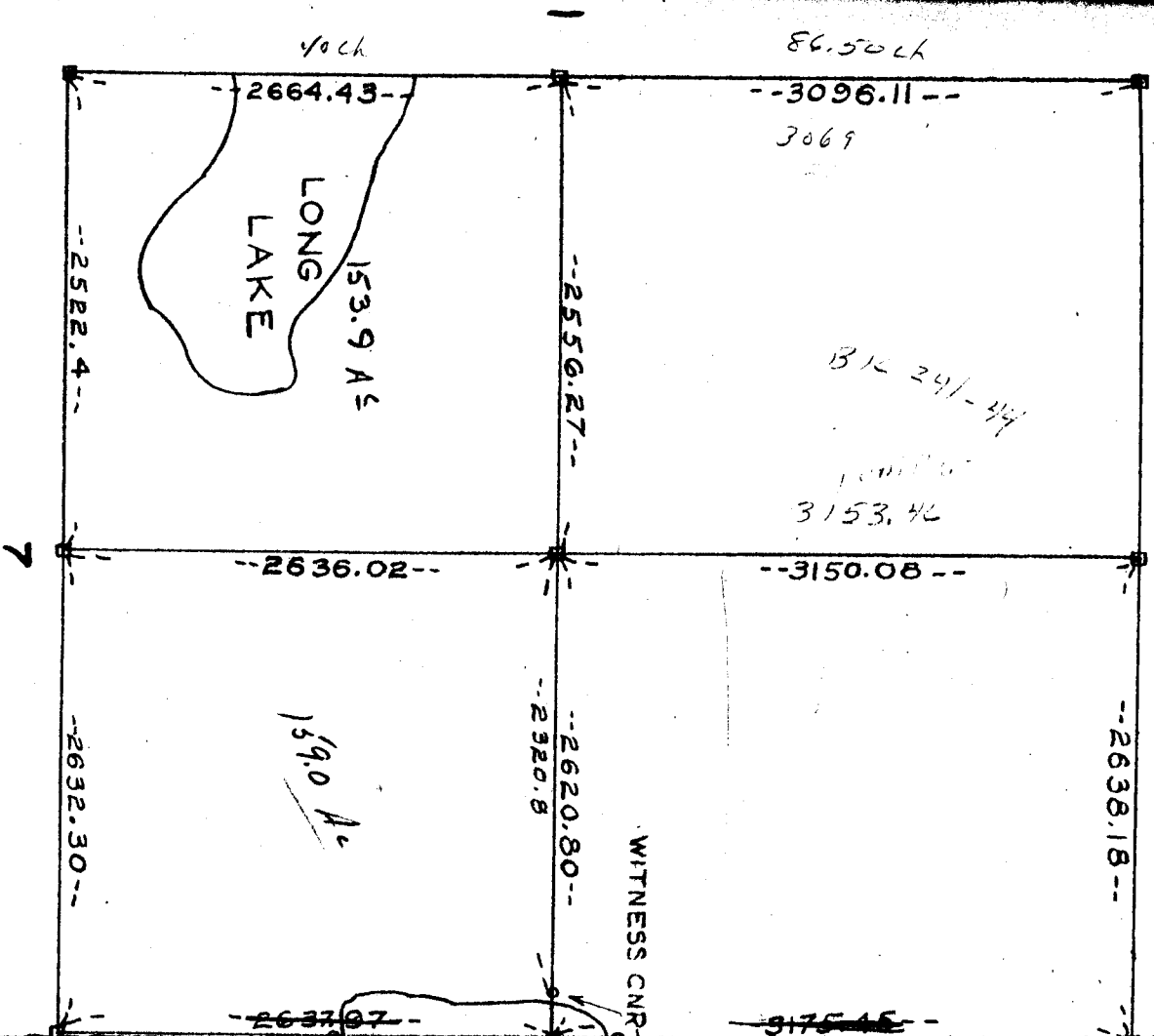

SEC 6 T30N R22W