

1/4 cor between 29 + 32 T30R23 found stake June 1st 1897

1/4 cor bet- 32 + 5 found old stake

N. E. cor sec 32 Used cor set by Marsh & found Post stump June 4
N W cor found old stake June 7 - 1897

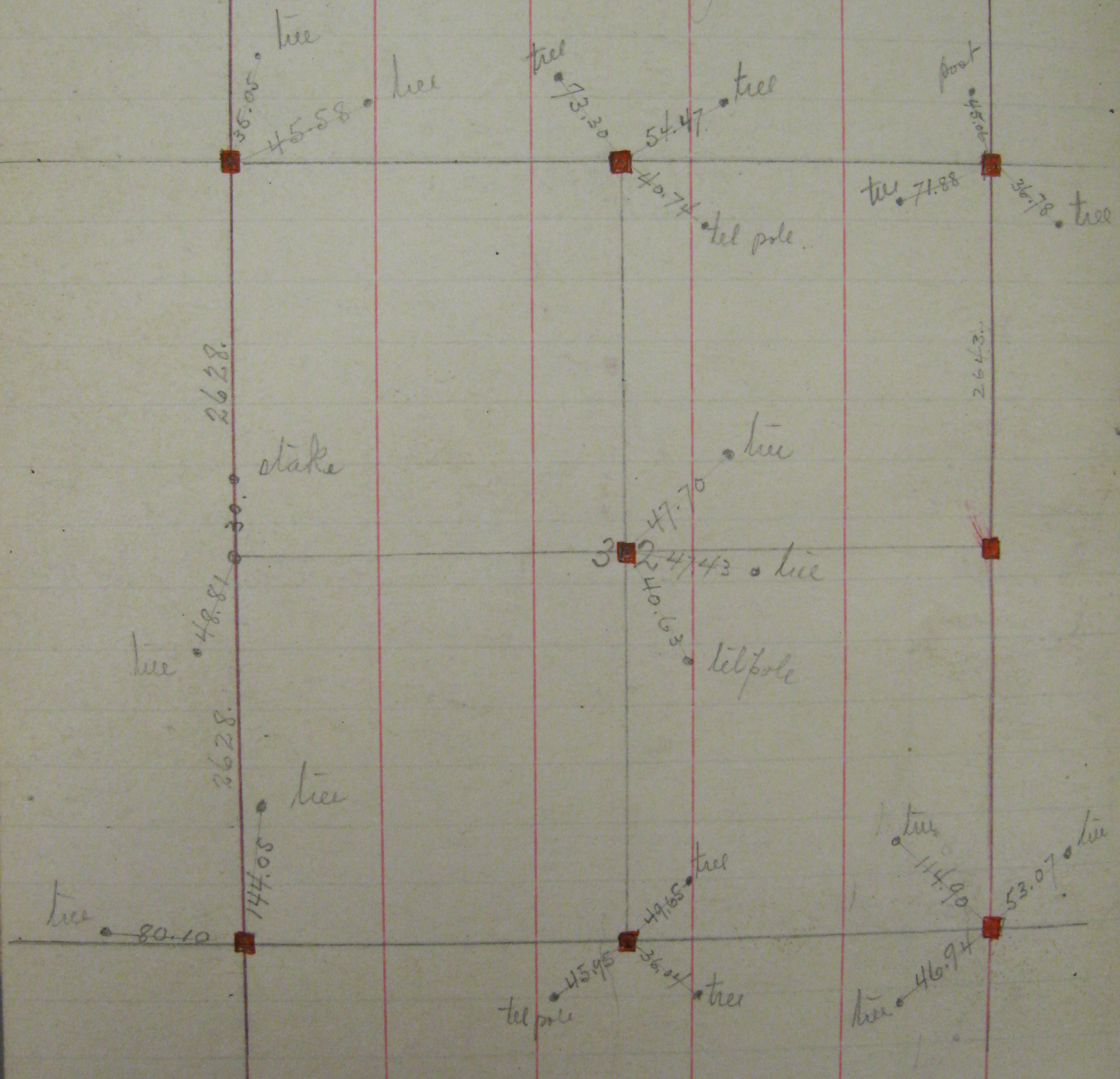

S. W. Cor. Sec 32 Found Monument June 9 - 1897.