

The $\frac{1}{4}$ corner between Sec 32 & 33 was found in Aug 1896 found stake set by Surveyor Marsh put in Mont

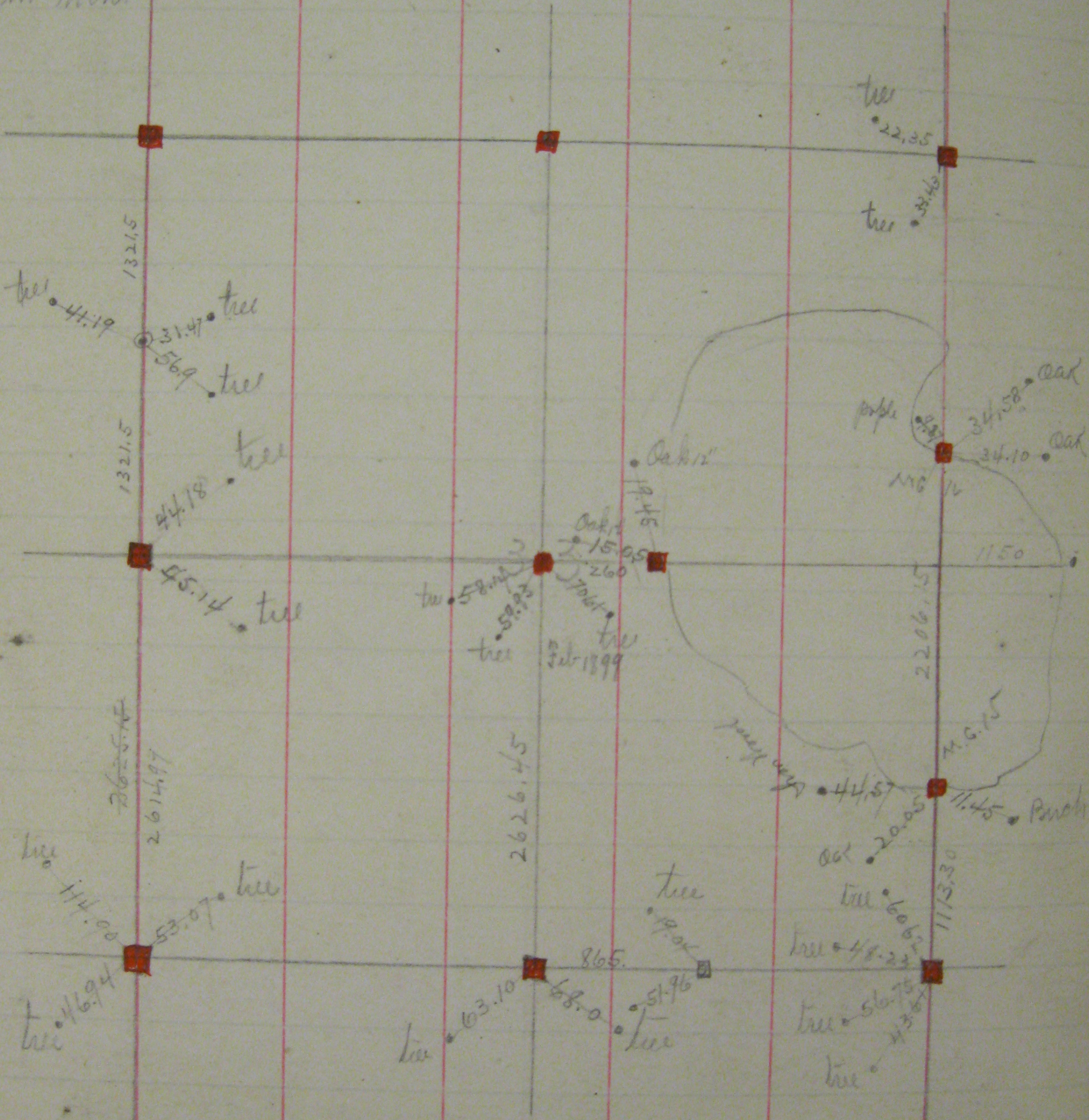

- MC 15 found corner stump Nov 1897
- NE cor 33 found old stake & one Post-stump June 1897
- MC 16 found old Birch stump for line & old stake June 1897
- $\frac{1}{4}$ cor bet Sec 28 & 33 found Gov witness tree June 11 1897