

Replacing Irons Sec. 34-30-22 (Co. Rd. "E")

R.M. Sept, 1978
P.D. Sunny
P.K.
M.G.

5/4 Cor. Sec.
34-30-22

Replacing irons as per Miller W.
Carley surveys

N.W. Cor. Sec.
34-30-22

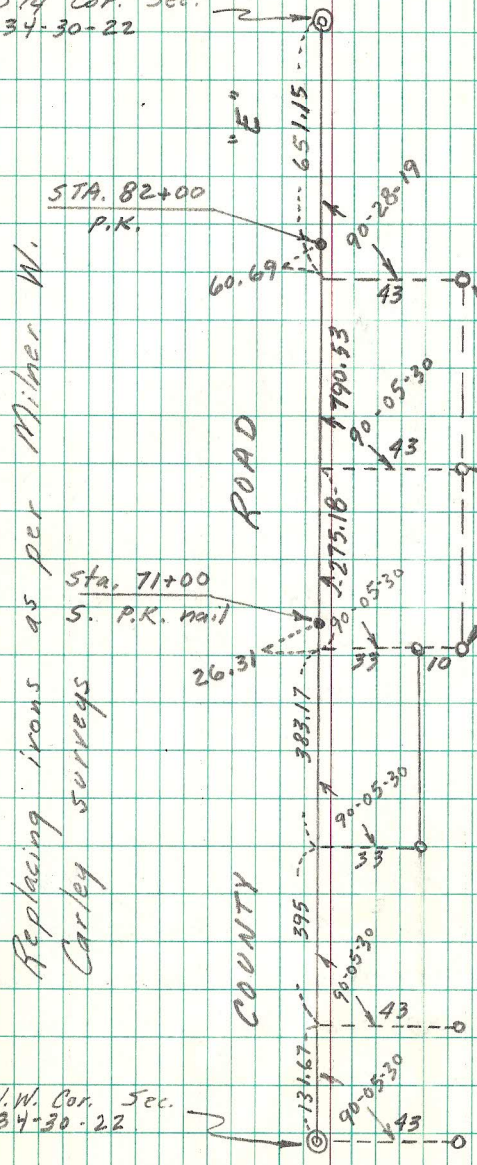

ROAD

COUNTY

Placed 10'
further out
to new R/W
line

○ = iron monu.
● = P.K. nail