Map of the

NT PAUL WATER WORKS.

Ramsey County MINN.

All on this Sheet is in Town 29 N. Range 22 W.

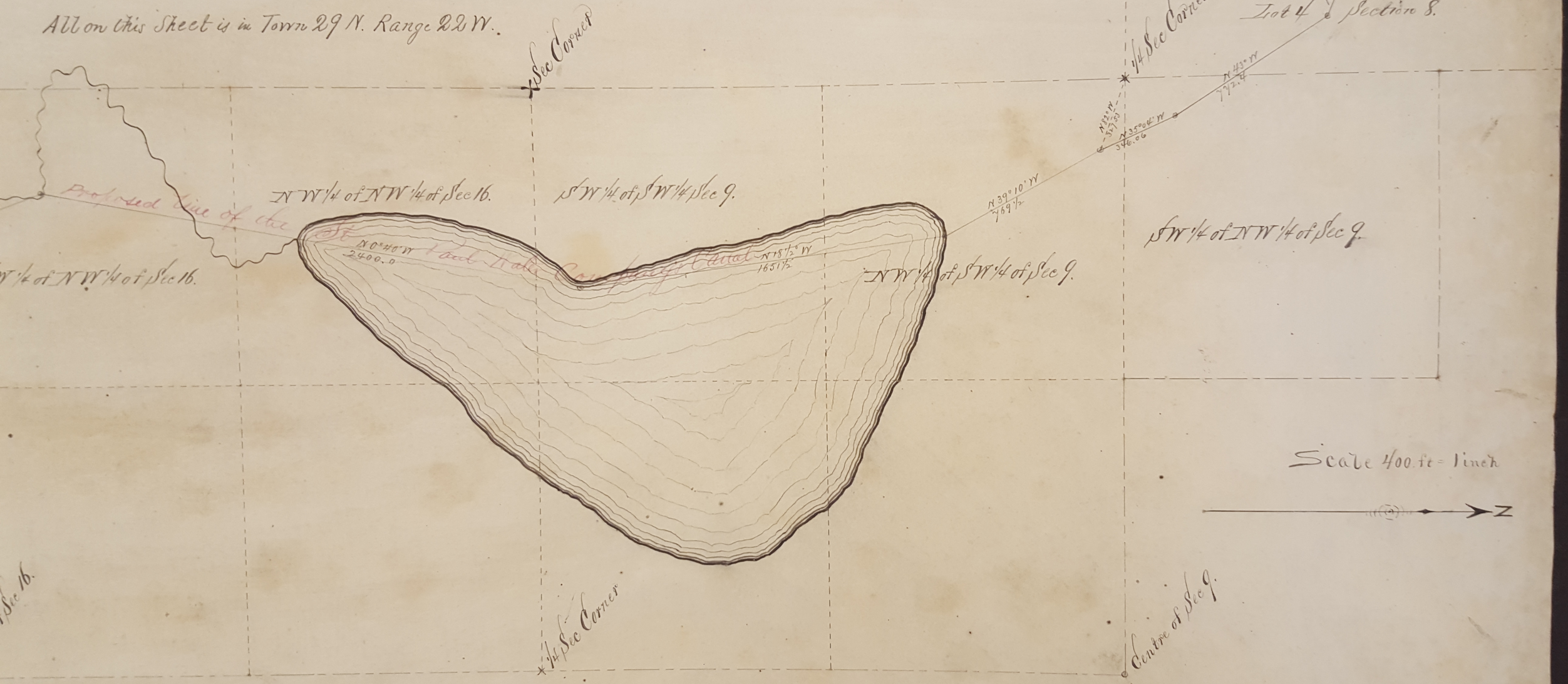

taken, on this sheet for right of way is two Rods wide. — one Rod on
on from Gervais Lake to Phalens Lake

We certify that this map correctly represents
the Proposed line of the the St Paul