

S 1/2 SEC. 8 T. 30 R. 22

Total
318.50 ac.

THIS IS A COMPILATION OF RECORDS
THEY APPEAR IN THE RAMSEY COUNTY
OFFICES AFFECTING THE AREA SHOWN
THIS DRAWING IS TO BE USED ONLY FOR
REFERENCE PURPOSES AND THE COUNTY
IS NOT RESPONSIBLE FOR ANY
ACCURACIES HEREIN CONTAINED

S/2 8-30-22

7

PLEASANT LAKE

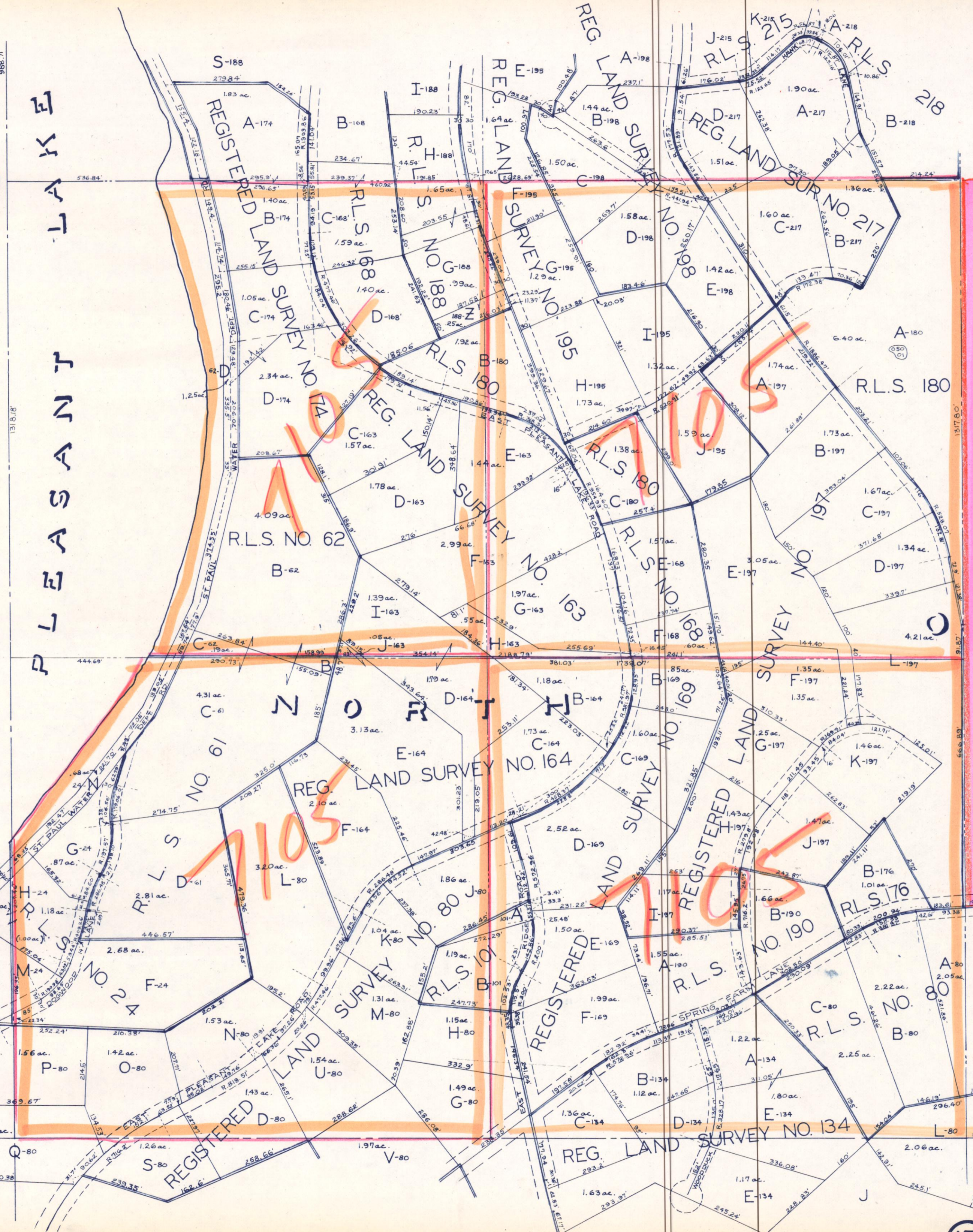

OAKS

FARM

BLACK LAKE

91-124242

17