

SECTION 22, T.30, R.23.

15

S.T.H. 96-96

S.T.H. 96-96

MANOMIN COUNTY ROAD

COUNTY ROAD

MANOMIN COUNTY ROAD

AVE.

SNELLING

AVE.

HAMLIN

AVE.

AVE.

LEXINGTON

AVE.

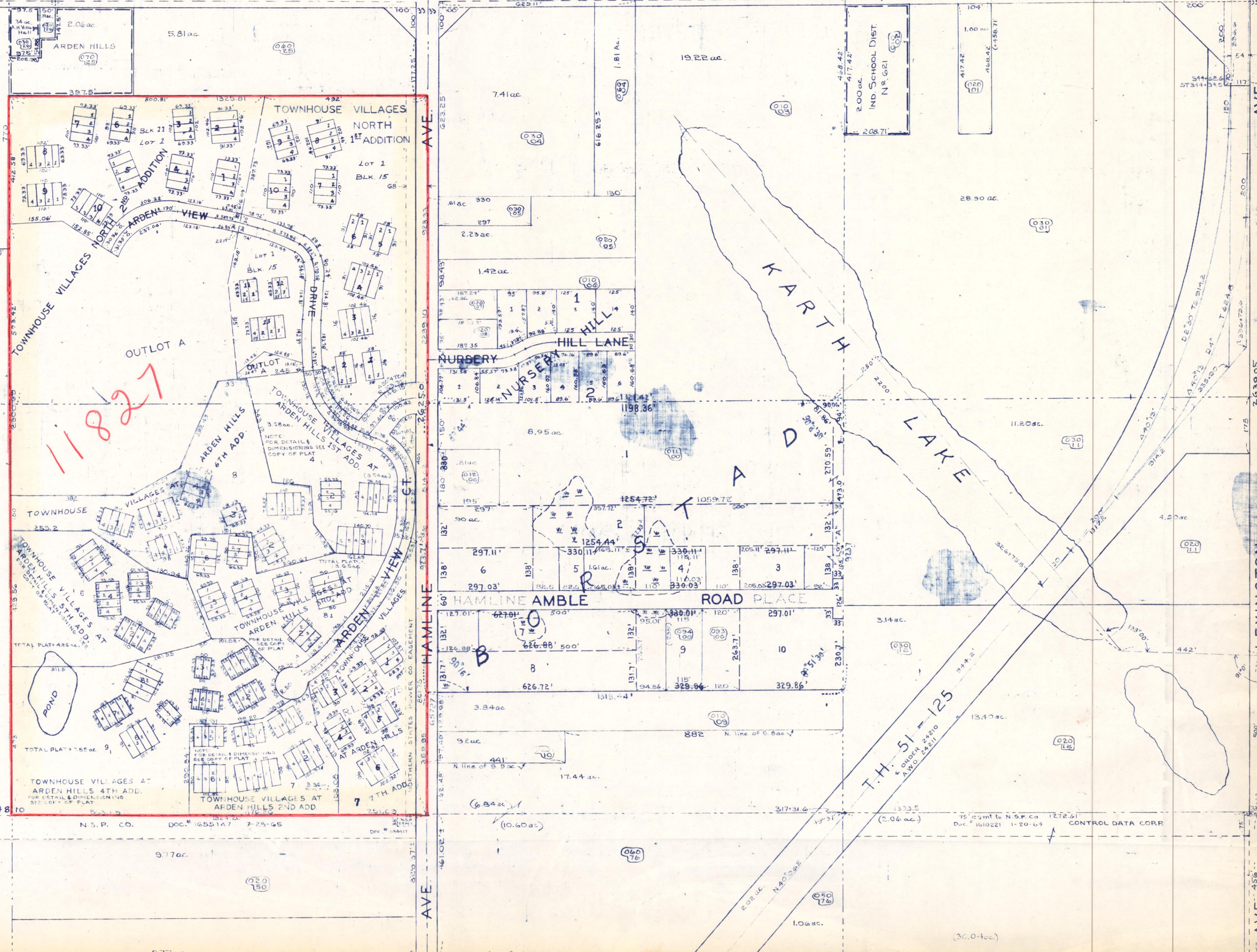

22-30-23
N/2

21