

- (A) MANHOLE CONSTRUCTED PRIOR TO 1987
- (B) C.B.s 11 & 12 CONSTRUCTED IN 1987 AS PART OF 1987 CONTRACT 'I'.

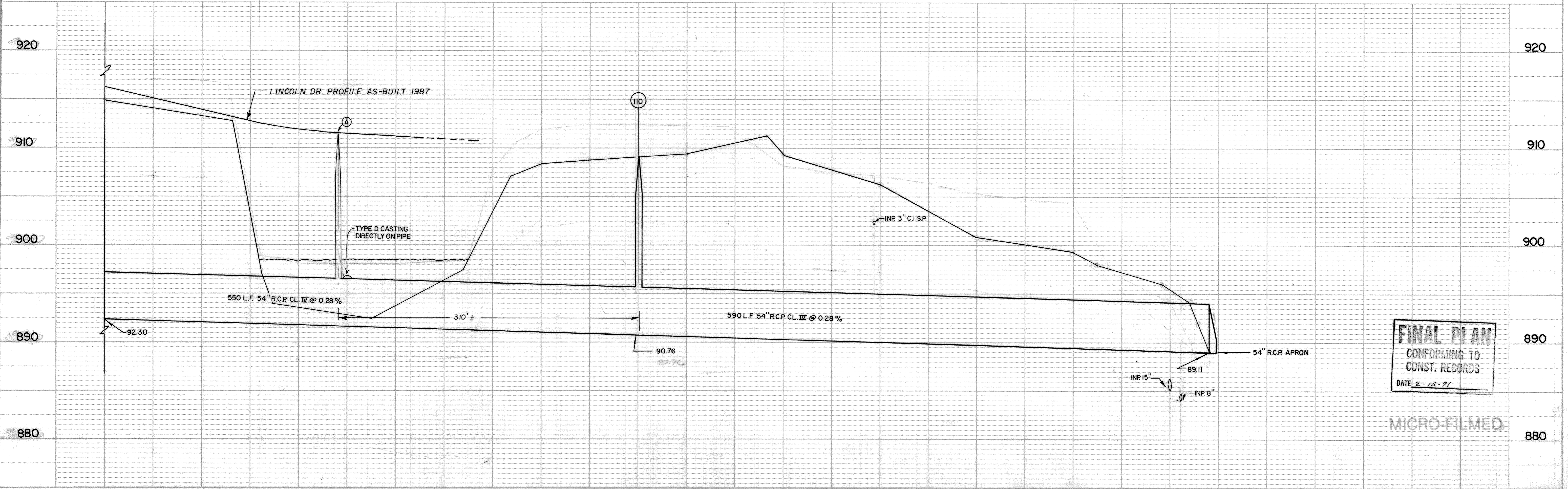

**FINAL PLAN**  
 CONFORMING TO  
 CONST. RECORDS  
 DATE 2-15-71

MICRO-FILMED

SURVEY: DESIGN: DRAWN:	APPROVED: <i>ZDS</i>	NO. DATE REVISION	SCALE: 1" = 50' HORIZ 1" = 5' VERT	BANISTER ENGINEERING COMPANY Saint Paul, Minnesota	ROSEVILLE, MINNESOTA	STORM SEWER	FILE NO.: 7009 17
	1 3-28-87 B.H. Behring Added Lincoln Dr., Terrace Dr. & M.H. & C.B.s	DATE: 3/27/70	27				

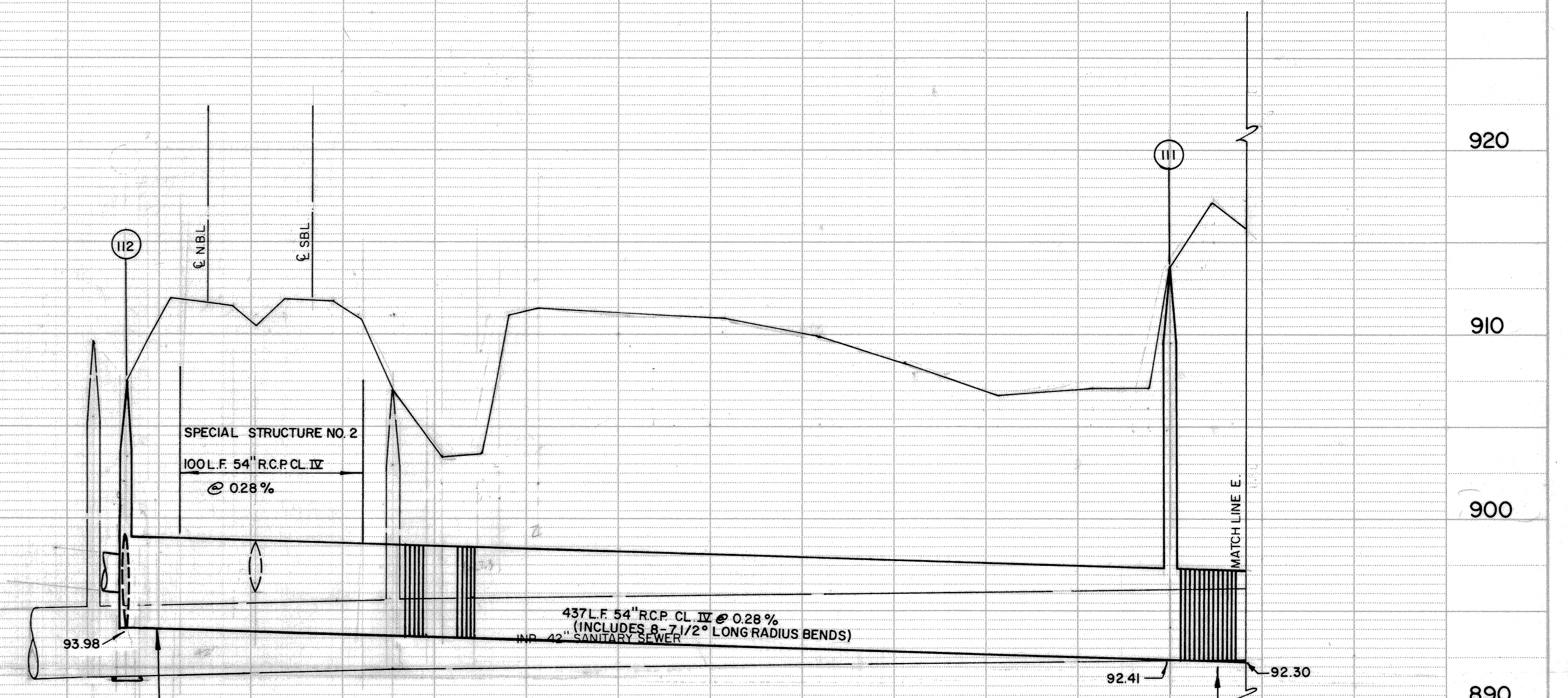
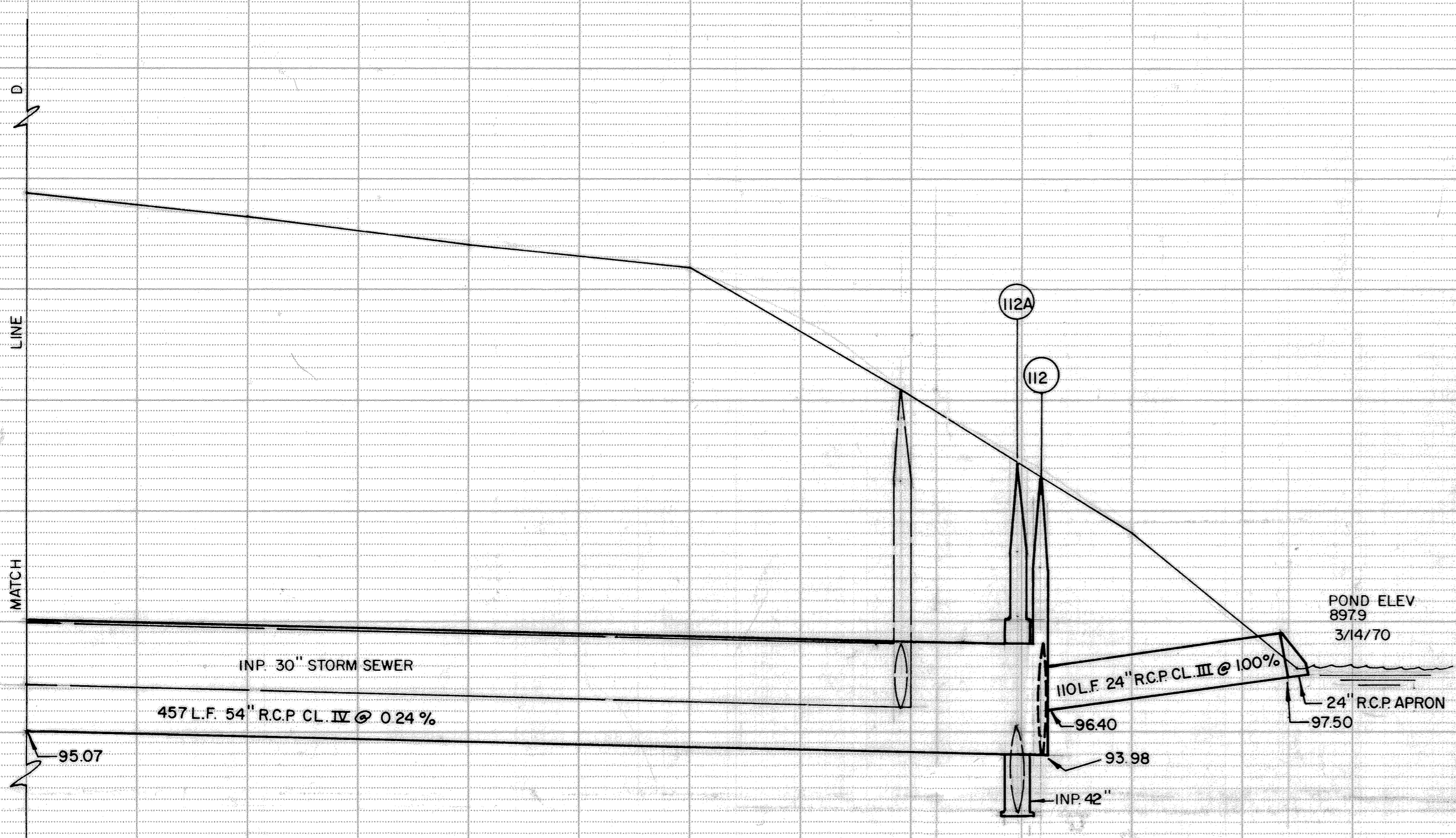
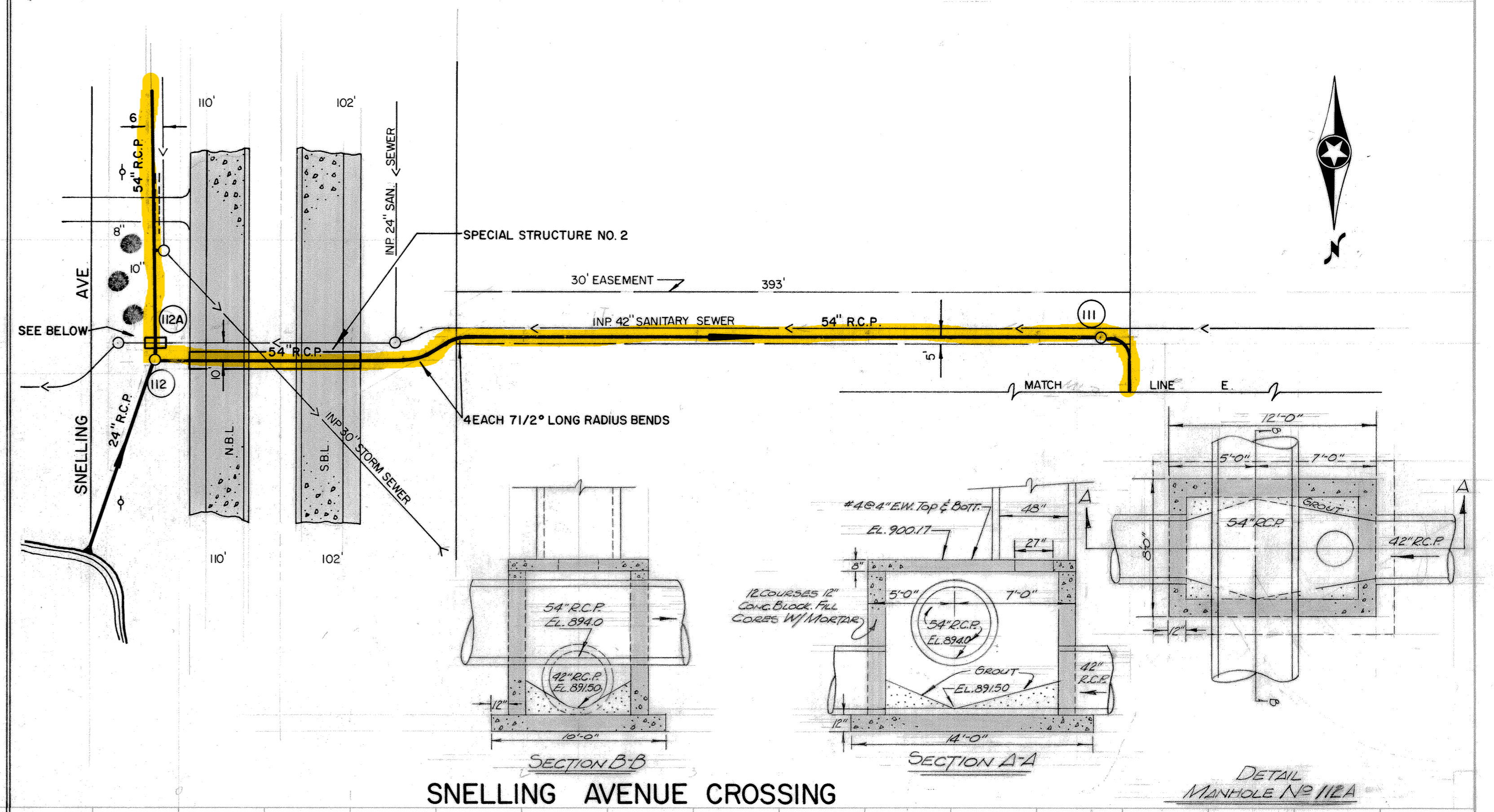
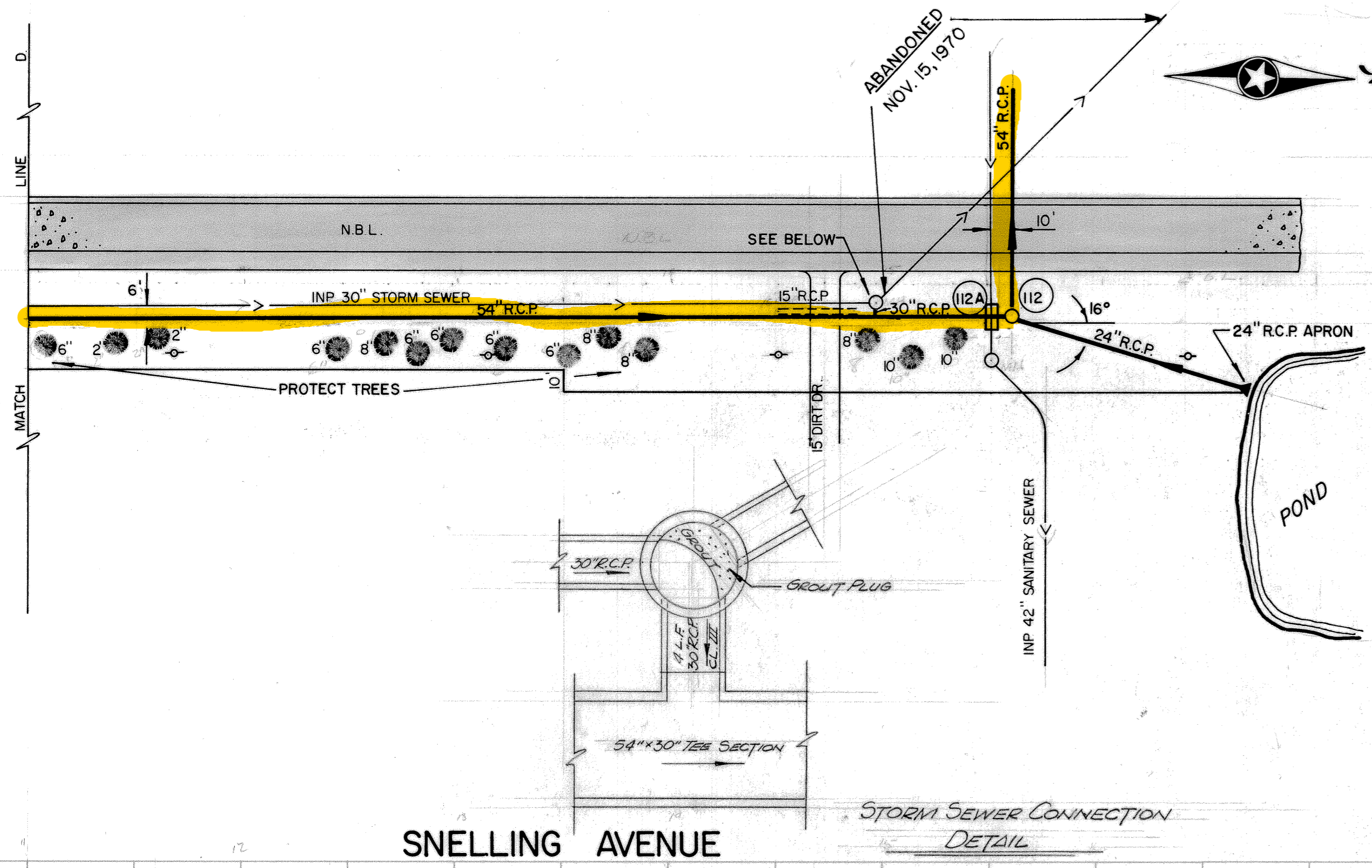

**FINAL PLAN**  
CONFORMING TO  
CONST. RECORDS  
DATE 2-15-71

MICRO-FILMED

SNELLING AVE.  
SNELLING AVE.  
CROSSING

SURVEY:	APPROVED: <i>ZBS</i>	NO.	DATE	REVISION	SCALE: 1" = 50' HORIZ. 1" = 5' VERT.	BANISTER ENGINEERING COMPANY Saint Paul, Minnesota	ROSEVILLE, MINNESOTA	STORM SEWER	FILE NO.: 7009	18
DESIGN:									DATE: 3/27/70	27
DRAWN:										

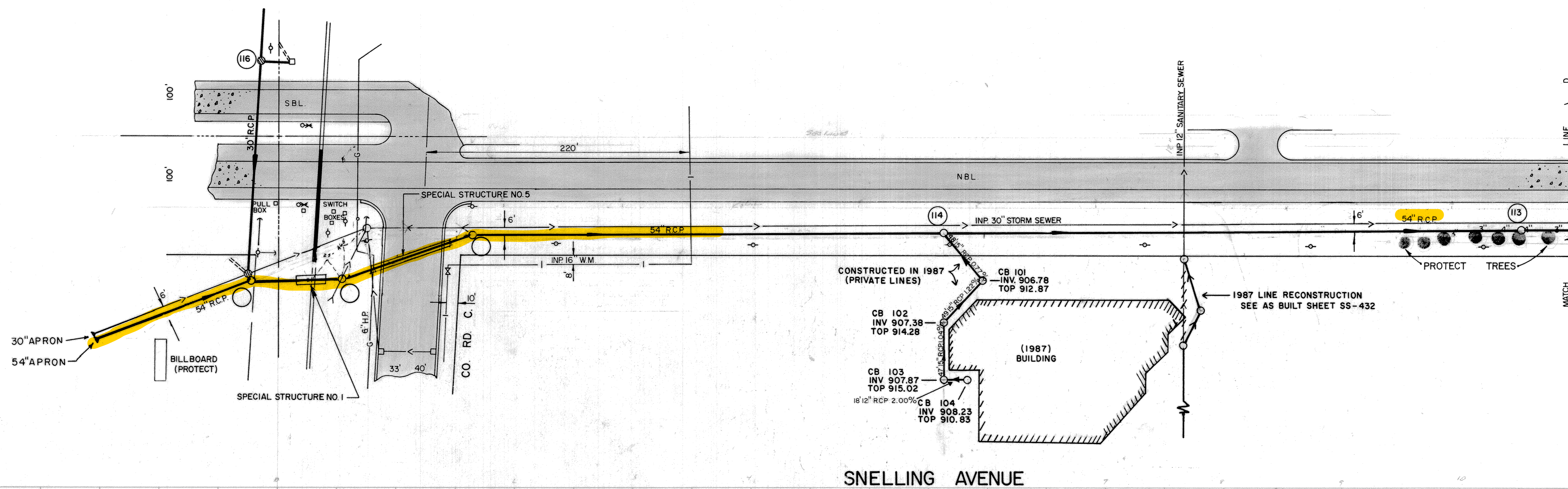

SNELLING AVENUE

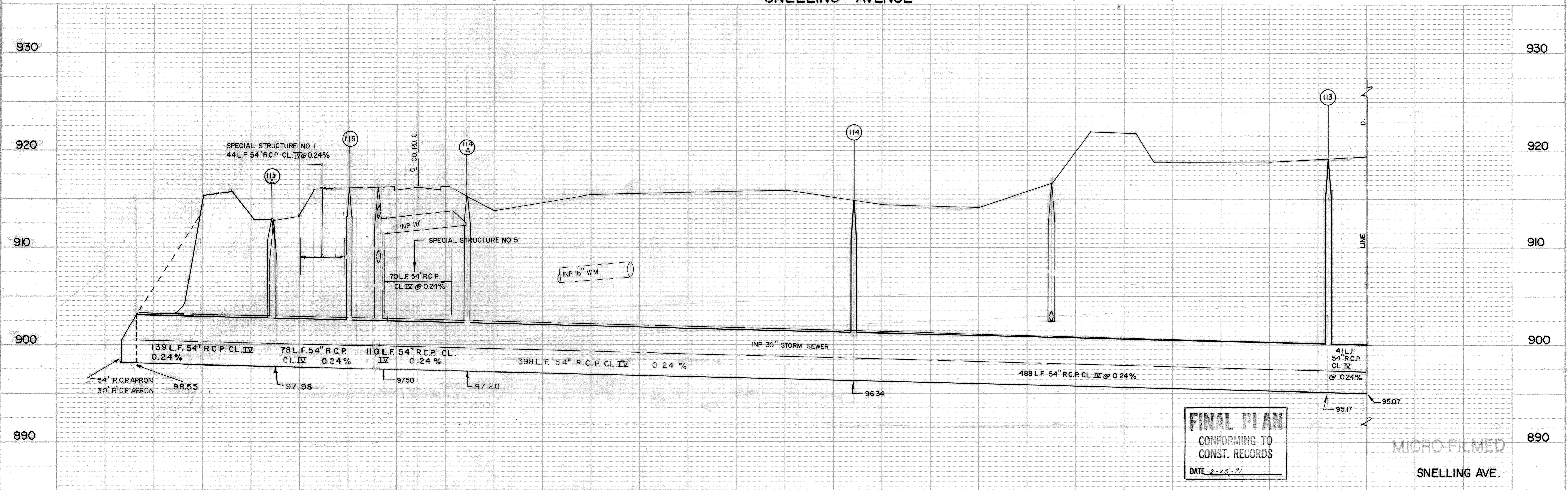

**FINAL PLAN**  
 CONFORMING TO  
 CONST. RECORDS  
 DATE 2-15-71

MICRO-FILMED  
 SNELLING AVE.

SURVEY:	APPROVED:	NO. DATE	REVISION	SCALE:	<b>BANISTER ENGINEERING COMPANY</b> Saint Paul, Minnesota	ROSEVILLE, MINNESOTA	STORM SEWER	FILE NO.:	19 27
DESIGN:	<i>RBS</i>	1 4-05-88	added storm sewer to new building, B.H.B.	1" = 50' HORIZ.				7009	
DRAWN:				1" = 5' VERT.				DATE:	

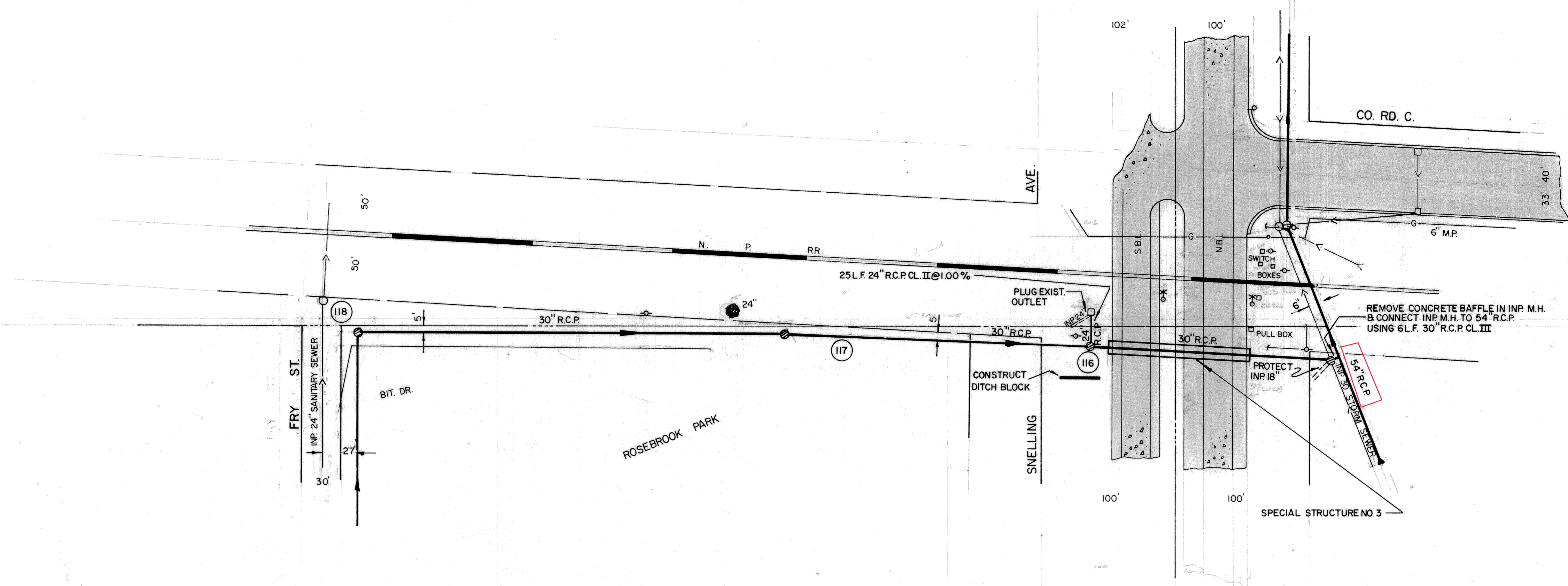

ROSEBROOK PARK

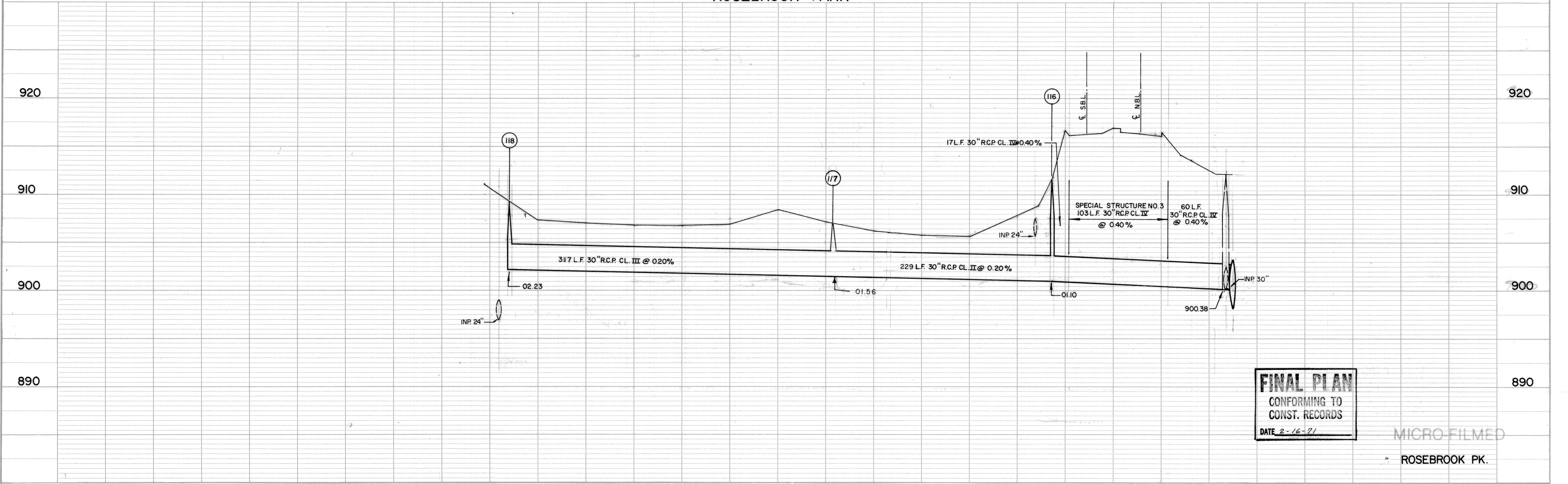

**FINAL PLAN**  
 CONFORMING TO  
 CONST. RECORDS  
 DATE 2-16-71

MICRO-FILMED  
 ROSEBROOK PK.

SURVEY: DESIGN: DRAWN:	APPROVED: <i>RBS</i>	NO.	DATE	REVISION	SCALE: 1" = 50' HORIZ. 1" = 5' VERT.	BANISTER ENGINEERING COMPANY Saint Paul, Minnesota	ROSEVILLE, MINNESOTA	STORM SEWER	FILE NO.:	20
									DATE:	3/27/70

ST-247





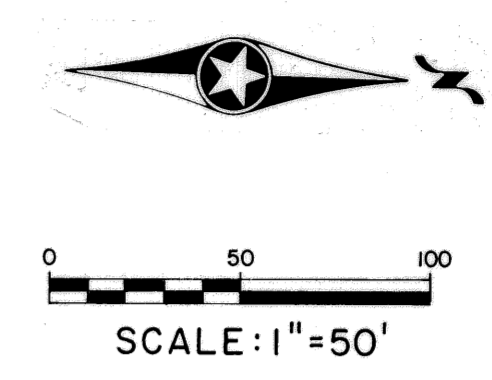
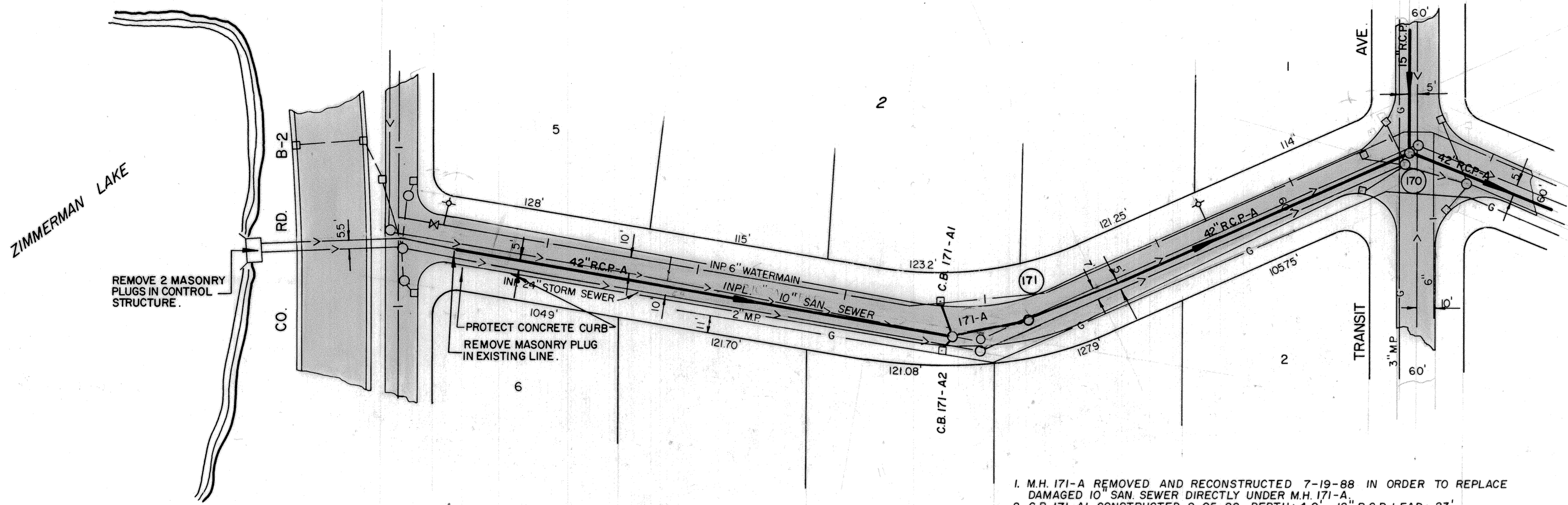

1. M.H. 171-A REMOVED AND RECONSTRUCTED 7-19-88 IN ORDER TO REPLACE DAMAGED 10" SAN SEWER DIRECTLY UNDER M.H. 171-A
2. C.B. 171-A1 CONSTRUCTED 8-05-88. DEPTH: 4.0', 12" R.C.P. LEAD: 23'
3. C.B. 171-A2 CONSTRUCTED 8-05-88. DEPTH: 3.4', 12" R.C.P. LEAD: 11'

### SIMPSON STREET

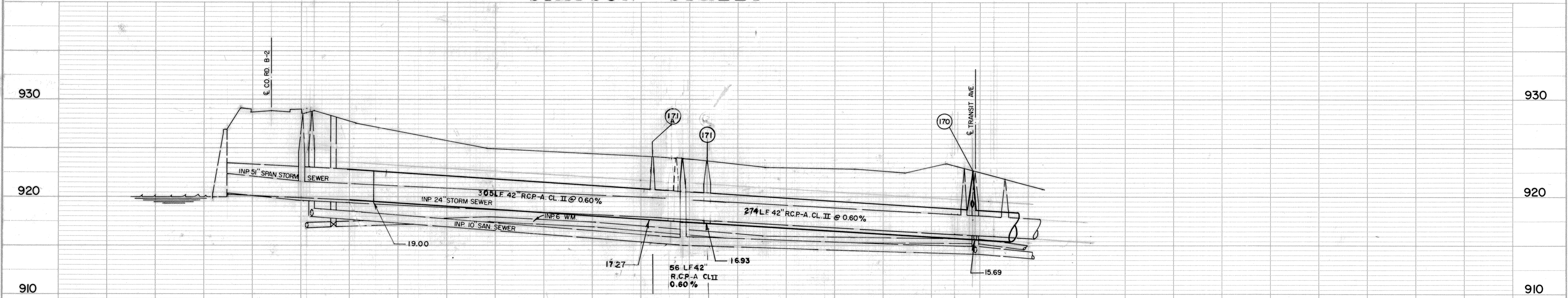

**FINAL PLAN**  
 CONFORMING TO  
 CONST. RECORDS  
 DATE 2-17-71

MICRO-FILMED  
 SIMPSON ST.

SURVEY:	APPROVED:	NO.	DATE	REVISION	SCALE:	BANISTER ENGINEERING COMPANY Saint Paul, Minnesota	ROSEVILLE, MINNESOTA	STORM SEWER	FILE NO.:	26
DESIGN:	<i>EBS</i>	1	4-06-89	M.H. 171-A, C.B.s 171-A1 and A2	1" = 50' HORIZ 1" = 5' VERT.				DATE:	3/27/70
DRAWN:										