

Note: Elevation of top of Bell N.P. Ry assumed as elevation 2000
 Add 1617 for Highway Datum.

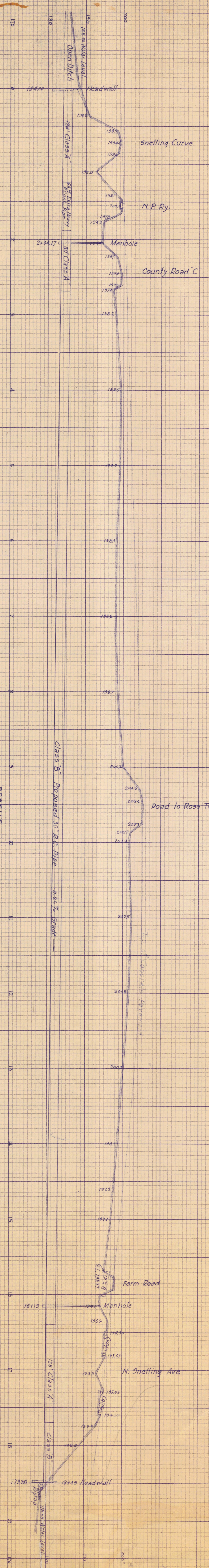

PROFILE
 Hor Scale 1"=50'
 Vert Scale 1"=10'

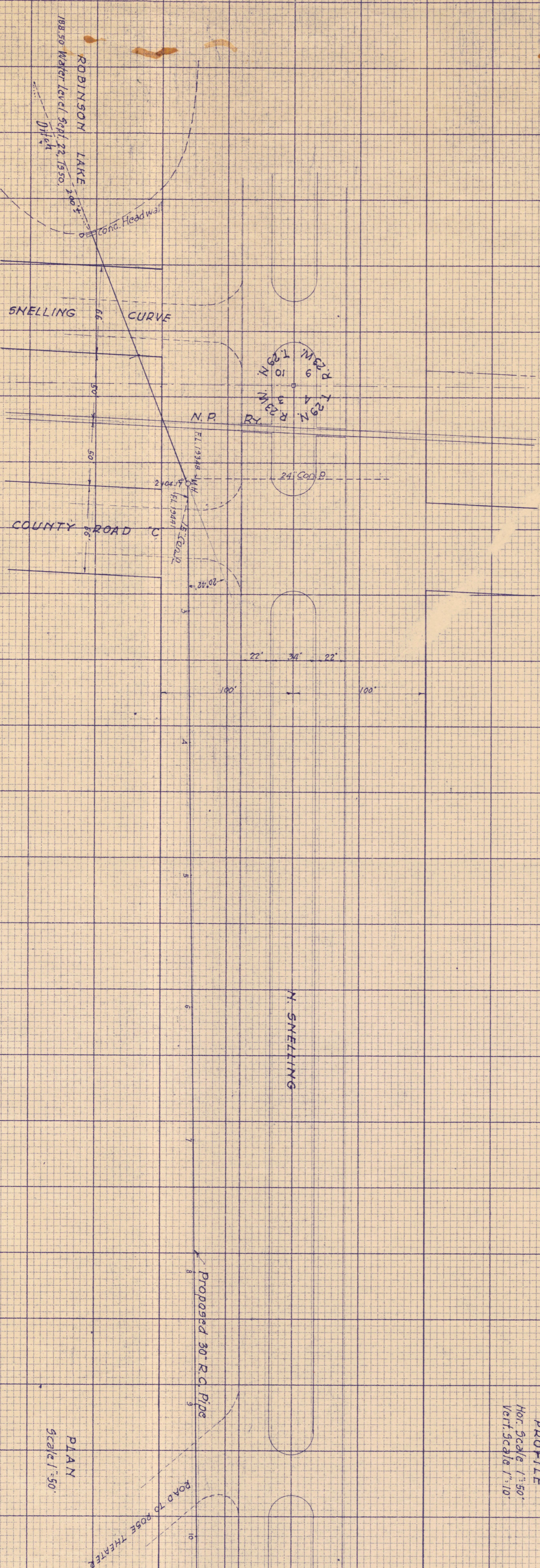

PLAN
 Scale 1"=50'

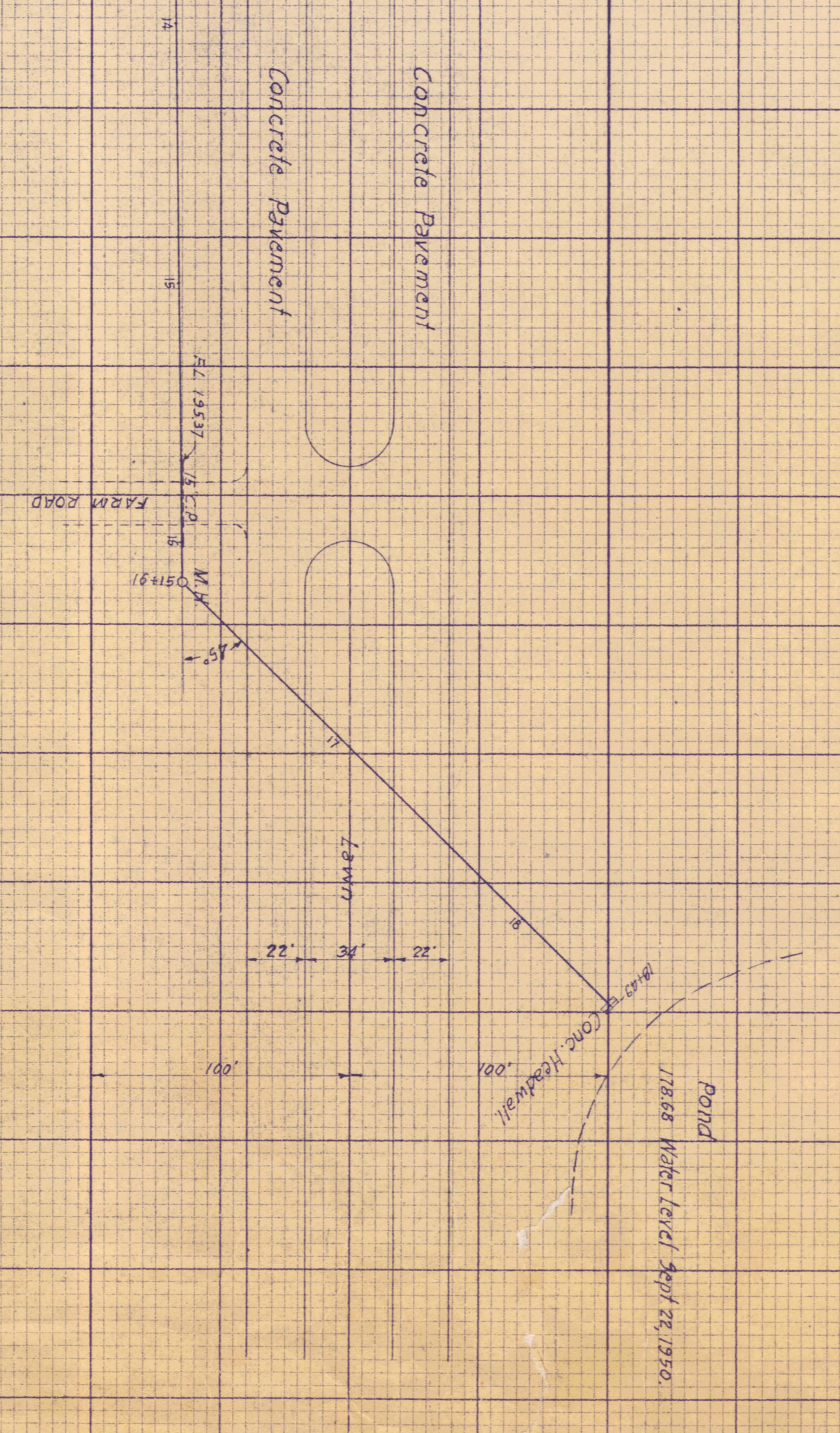
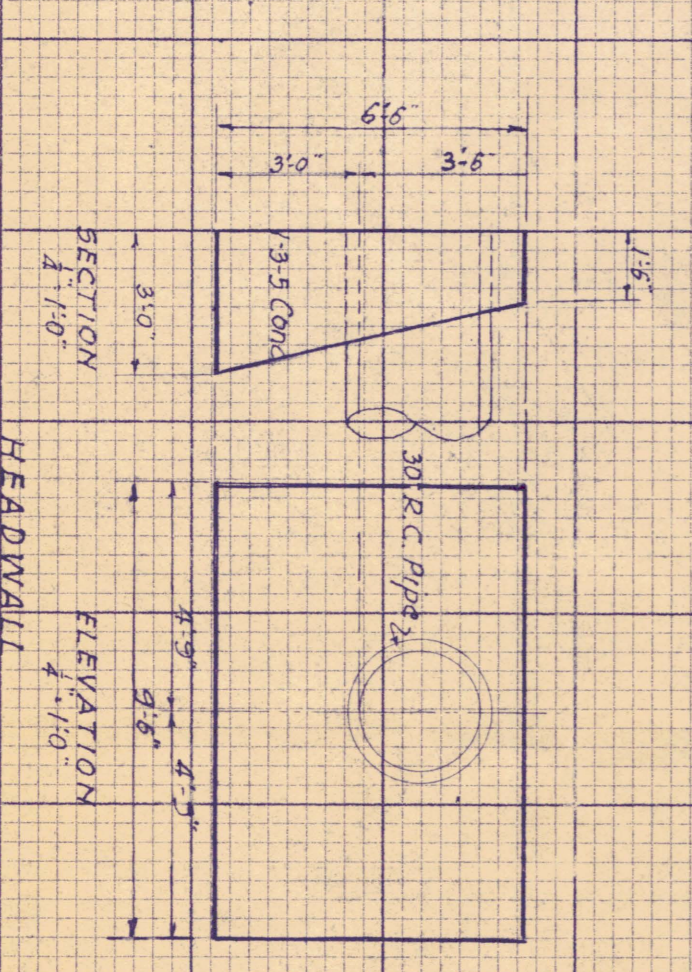

PLAN OF EXTENSION OF
 LATERAL NO. 1 OF COUNTY DITCH NO. 4
 RAMSEY COUNTY, MINN.
 SCALE 25/1000
 11/15/1930
 J. C. [Signature]
 EXHIBIT 'B'

Revised April 21, 1932