

LAKESIDE MOBIL HOME PARK & SALES, INC.
 S. 1/2 of S.E. 1/4 of N.W. 1/4 of SECTION 32, T30, R23
 18.15 AC

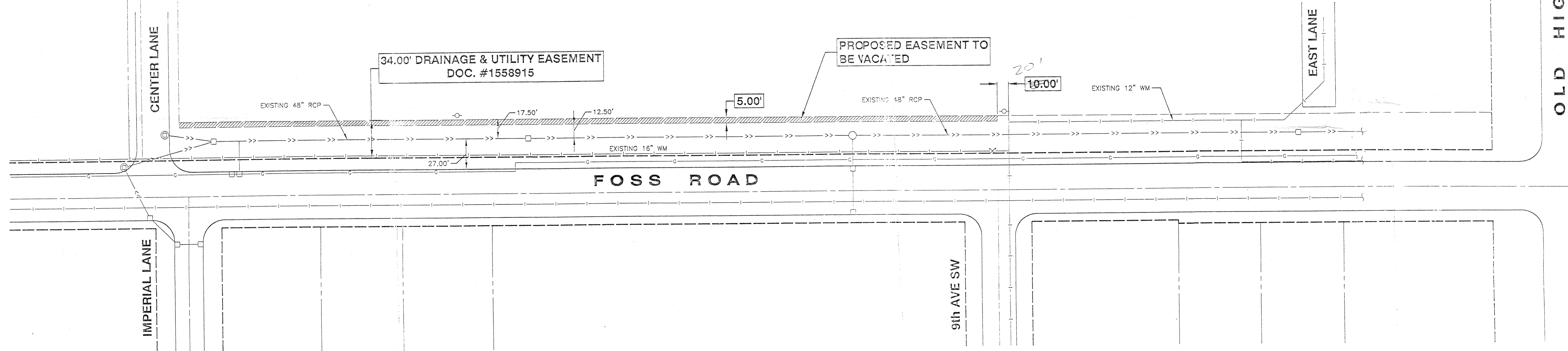

OLD HIGHWAY 8

RECEIVED
 AUG 29 1997
 RICE CREEK
 WATERSHED DISTRICT

AUTHORITY:
 PROJECT TITLE: Lakeside Mobil Home Park
 DRAWING TITLE: Site Layout
 DRAWN: [blank] DATE: 1/97
 APPROVED: [blank] VERT. SCALE: 1" = 20'
 CHECKED: [blank] HORIZ. SCALE: 1" = 50'

NO.	DATE	BY	CHKD.	APPROV.	REVISIONS	COMMENTS
6						
5						
4						
3						
2						

THIS DRAWING IS THE PROPERTY OF MATEFY ENGINEERING INC. AND IS TO BE USED ONLY FOR THE PROJECT AND SITE SPECIFICALLY IDENTIFIED HEREIN. ANY REUSE OR MODIFICATION OF THIS DRAWING WITHOUT THE WRITTEN CONSENT OF MATEFY ENGINEERING INC. IS STRICTLY PROHIBITED. THE USER OF THIS DRAWING SHALL BE RESPONSIBLE FOR OBTAINING ALL NECESSARY PERMITS AND APPROVALS FROM THE APPROPRIATE AGENCIES AND AUTHORITIES. THE USER SHALL BE RESPONSIBLE FOR VERIFYING THE ACCURACY OF ALL INFORMATION PROVIDED TO MATEFY ENGINEERING INC. BY OTHERS. MATEFY ENGINEERING INC. SHALL NOT BE RESPONSIBLE FOR ANY ERRORS OR OMISSIONS IN THIS DRAWING. THE USER SHALL BE RESPONSIBLE FOR OBTAINING ALL NECESSARY PERMITS AND APPROVALS FROM THE APPROPRIATE AGENCIES AND AUTHORITIES. THE USER SHALL BE RESPONSIBLE FOR VERIFYING THE ACCURACY OF ALL INFORMATION PROVIDED TO MATEFY ENGINEERING INC. BY OTHERS. MATEFY ENGINEERING INC. SHALL NOT BE RESPONSIBLE FOR ANY ERRORS OR OMISSIONS IN THIS DRAWING.