

RICE CREEK WATERSHED DISTRICT

4325 Pheasant Ridge Drive, Suite 611
Blaine, MN 55449
Phone: (763) 398-3072 / Fax: (763) 398-3088
<http://www.ricecreek.org>

PERMIT 07-069

Expires on 1/26/2009

Pursuant to the Rules and Regulations of the Rice Creek Watershed District and the District policies and standards, and based upon the statements and information contained in the permit application, letters, maps, and plans submitted by the applicant and other supporting data, all of which are made a part hereof by reference, permission is hereby granted to the permittee named below to conduct the activity described below. If an extension to the permit is needed, the permittee should submit a written request to the District at least 2 weeks prior to the expiration date.

| | | | |
|--|---|---|---|
| Name of Project Long Lake ditch dredging | | | |
| Project Description Public Drainage Alteration Plan for excavation of 190± LF of the channel between Pike and Long Lakes | | | |
| Property Location 200± LF north of Long Lake Road and east of Rosewood Court, New Brighton | | County | Municipality |
| Permittee Name Lisa Rose | | Permittee Company | |
| Permittee Address (No. & Street, City, State, Zip code) 1423 Rosewood court, New Brighton, MN, 55112 | | | |
| Permittee Phone #'s (651) 636-1175 | Permittee Fax | Permittee Cell Phone (612) 685-0247 | Permittee e-mail lprose@aol.com |
| Overall Surety Paid \$250 | Surety Paid in Cash / LOC \$250 / \$0 | Cash Paid By Lisa Rose | Letter of Credit Expiration |
| In accordance with the attached plan dated: 7/13/2007 | | | |

Authorized Signature:

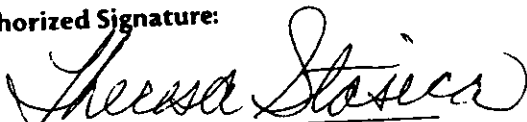
for Ken Powell, Permit Coordinator
Date of Issuance: 7/26/2007

SPECIAL STIPULATIONS

1. Work shall be conducted during times of low flow (dry periods or winter).
2. Excavation shall only occur within the channel/harbor and channel banks will be left undisturbed except as needed for access.

RICE CREEK WATERSHED DISTRICT

EROSION AND SEDIMENT CONTROL STIPULATIONS

1. Erosion control measures shall be in place prior to grading activities and maintained through project completion. These features can include sediment logs, erosion blankets, sod, riprap, silt fence and temporary or permanent vegetation. Hay bales are no longer recommended due to the impedance of water flow.
2. All exposed soils shall be stabilized within 14 days if not being actively worked and after the completion of grading. Slopes steeper than 3:1 shall be stabilized within 7 days.
3. The District Inspector may require additional erosion control features, dependent upon site condition.
4. Refer to the MPCA "Protecting Water Quality in Urban Areas" manual at <http://www.pca.state.mn.us/water/pubs/sw-bmpmanual.html> for BMP's.
5. Please contact the District Inspector at 763-398-3070 if you have questions or to discuss site stabilization practices.

GENERAL PROVISIONS

1. The project shall be in accordance with the plans most recently submitted and approved by the District as part of the record of this project.
2. This permit is not assignable by the Permittee, except with the written consent of the RCWD.
3. The Permittee shall grant access to the site at all reasonable times during and after construction to authorized representatives of the RCWD for inspection of the work authorized hereunder.
4. In all cases where the Permittee, by performing the work authorized by this permit, shall involve the taking, using, or damaging of any property rights or interests of any other person or persons, or of any publicly owned lands or improvements thereon or interests therein, the Permittee, before proceeding, shall obtain the written consent of all persons, agencies, or authorities concerned, and shall acquire all property, rights and interests needed for the work.
5. This permit is permissive only. No liability shall be imposed on the RCWD or any of its officers, agents, or employees, officially or personally, on account of the granting hereof or on account of any damage to any person or property resulting from any act or omission of the Permittee or any of its agents, employees, or contractors. This permit shall not be construed as estopping or limiting any legal claims or right of action of any person against the Permittee, its agents, employees or contractors, for any damage or injury resulting from any such act or omission, or as estopping or limiting any legal claim or right of action of the RCWD against the Permittee, its agents, employees, or contractors for violation of or failure to comply with the permit or applicable provisions of law.
6. Any stormwater management facilities approved as part of this permit shall be properly maintained in perpetuity to assure that they continue to function as originally designed.
7. After vegetation is in place and erosion control features have been removed, notify the District Inspector at 763-398-3070. Once the Inspector verifies that site conditions comply with all permit requirements, your cash surety will be returned to the remitter.
8. **FAILURE TO COMPLY WITH THE PROVISIONS OF THIS PERMIT IS A VIOLATION OF THE LAW AND MAY RESULT IN FORFEITURE OF PERMITTEE'S SURETY.**

Implementation & revegetation Schedule 1/4

070330 200023 ROSE, LISA

ADVANCE SURVEYING & ENGINEERING CO.
 5300 S Hwy. No. 101 Minneapolis, MN 55345 Phone (953) 474-7064 Fax (953) 474-8287

SURVEY FOR: LISA ROSE

SURVEYED: May 22, 2007 **DRAWN:** May 22, 2007
REVISED: July 11, 2007 to show locations certain for governmental agency review.

LEGAL DESCRIPTION:
 Lot 11, Block 1, Crestwood Estates, Ramsey County, Minnesota.

SCOPE OF WORK:

1. Showing the length and direction of boundary lines of the above legal description. The scope of our services does not include determining what you own, which is a legal matter. Please check the legal description with your records or consult with competent legal counsel. If necessary, to make sure that it is correct, and that any matters of record, such as easements, that you wish shown on the survey, have been shown.
2. Showing the location of existing improvements we desired improved.
3. Setting new monuments or verifying old monuments to mark the corners of the property.
4. Showing elevations on the site at selected locations to give some indication of the topography of the site. The elevations shown relate only to the benchmark provided on this survey. Use the benchmark and check at least one other feature shown on the map when determining other elevations for use on the site.

STANDARD SYMBOLS & CONVENTIONS:

* 8" Diameter 1/2" ID pipe with plastic pig bearing State License Number 9235, set, unless otherwise noted.

PROPOSED FLOTATION CURTAIN
 FOR GOVT. AGENCY REVIEW

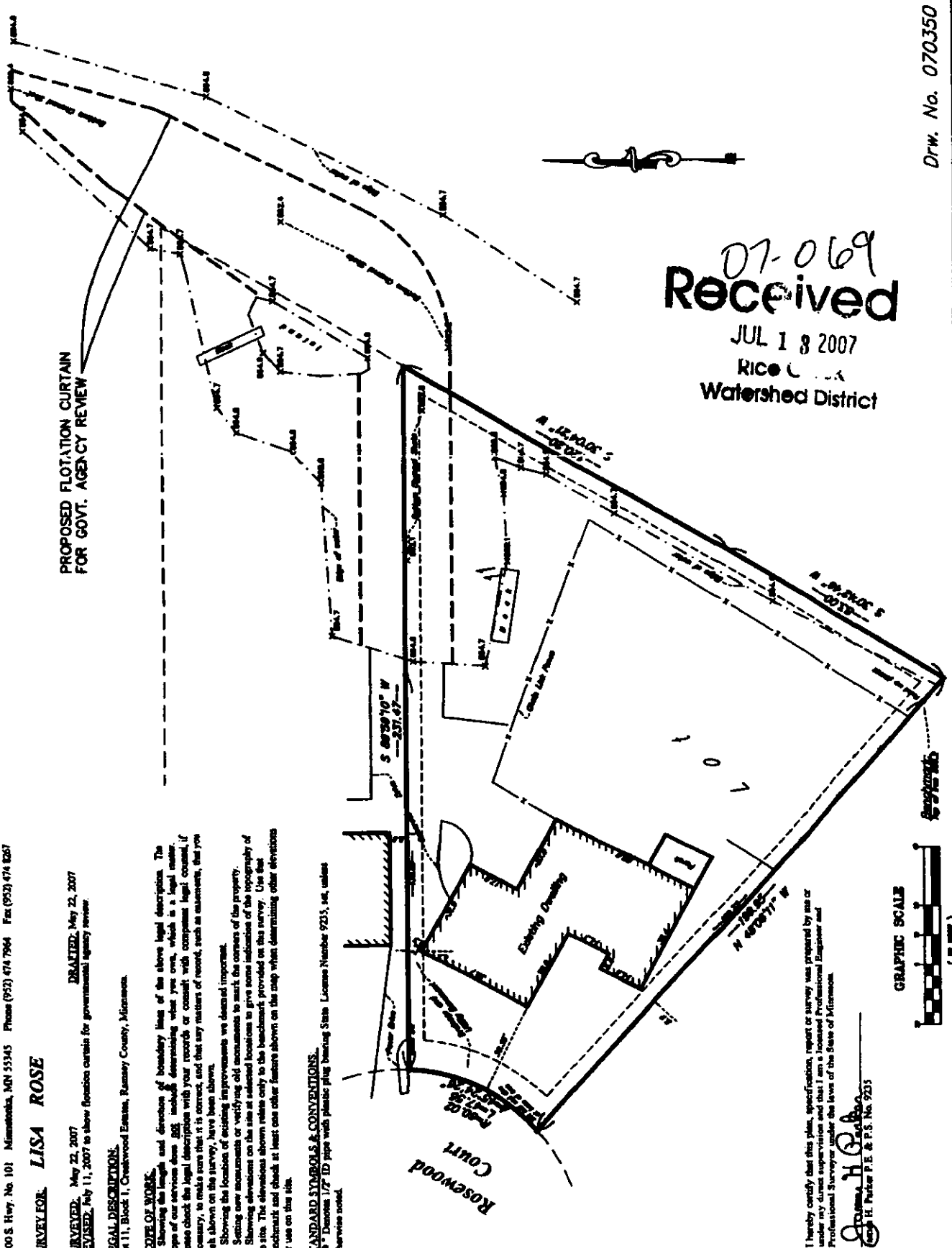

07-069
Received
 JUL 18 2007
 Rice Lake
 Watershed District



I hereby certify that this plan, specification, report or survey was prepared by me or under my direct supervision and that I am a Licensed Professional Engineer and Professional Surveyor under the laws of the State of Minnesota.

Joseph H. Parker P.E. & P.S. No. 9235

Drw. No. 0703350