

RC0A2

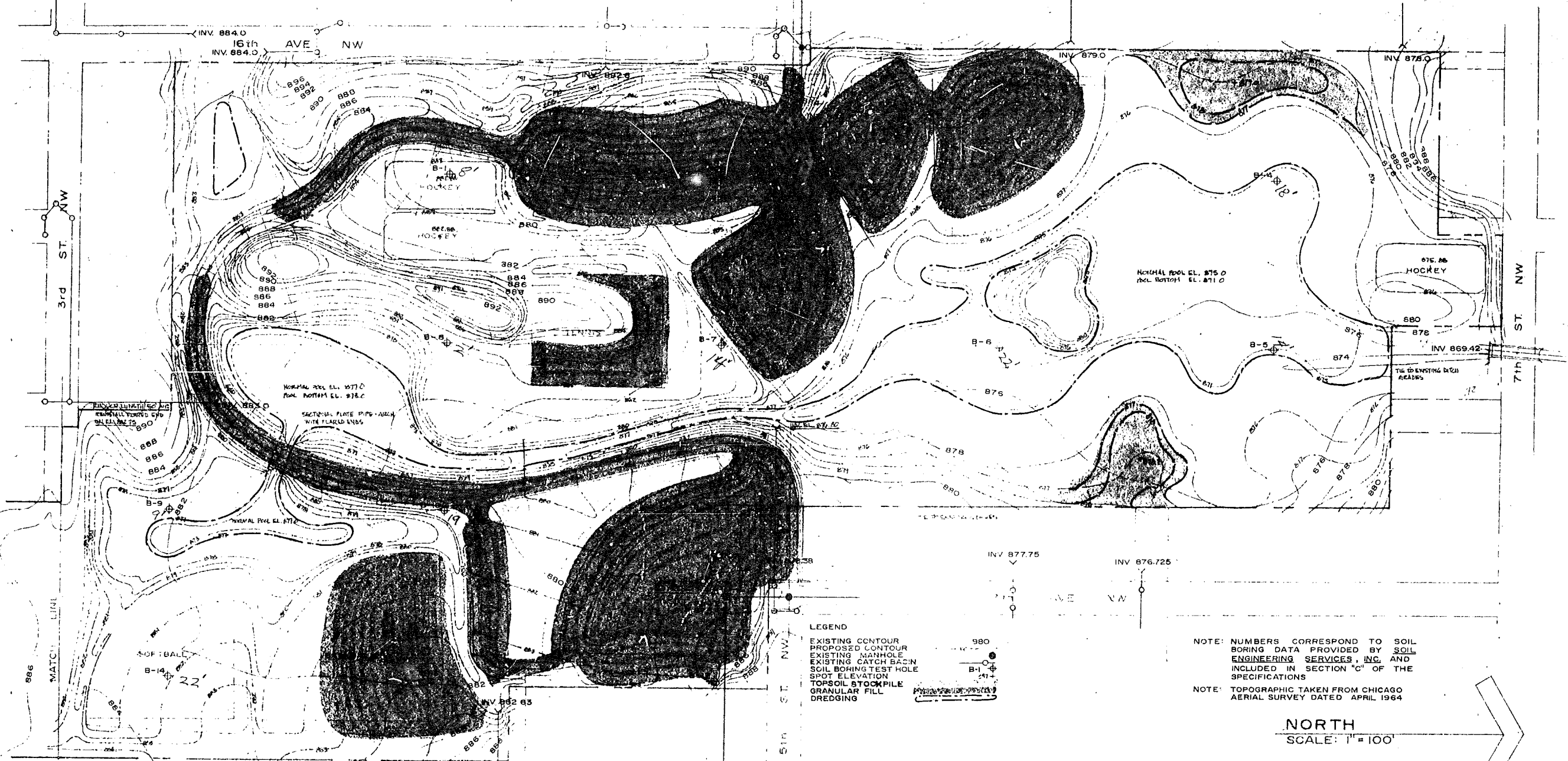

LEGEND
 EXISTING CONTOUR
 PROPOSED CONTOUR
 EXISTING MANHOLE
 EXISTING CATCH BASIN
 SOIL BORING TEST HOLE
 SPOT ELEVATION
 TOPSOIL STOCKPILE
 GRANULAR FILL
 DREDGING

NOTE: NUMBERS CORRESPOND TO SOIL BORING DATA PROVIDED BY SOIL ENGINEERING SERVICES, INC AND INCLUDED IN SECTION "C" OF THE SPECIFICATIONS

NOTE: TOPOGRAPHIC TAKEN FROM CHICAGO AERIAL SURVEY DATED APRIL 1964

NORTH
 SCALE: 1" = 100'

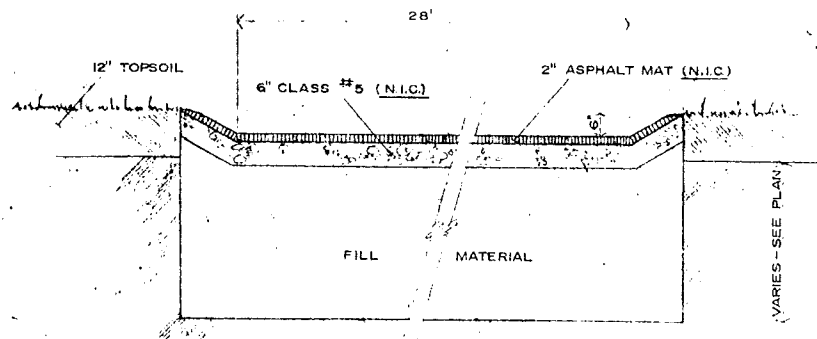

ROAD CROSS SECTION

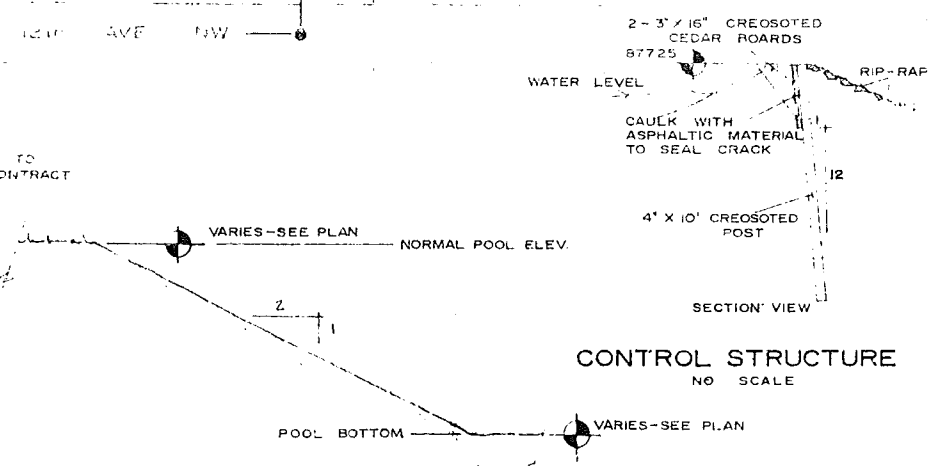

TYPICAL POOL SECTION

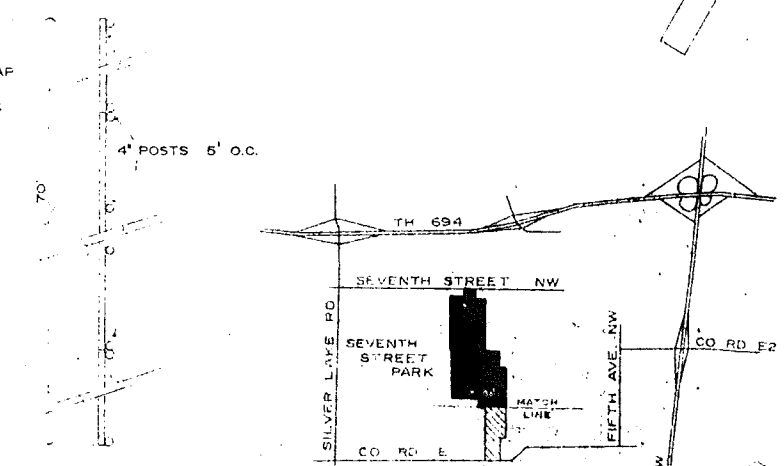

PLAN VIEW

I certify that this plan specification or report was prepared by the
 ENGINEER
 LICENSED UNDER THE STATUTES OF THE STATE OF MINNESOTA
 No. 6120 Date: 4/23/68

SEVENTH ST. PARK -- GRADING PLAN
VILLAGE OF NEW BRIGHTON, MINNESOTA
 SITE PLANNERS
 EDINA, MINNESOTA

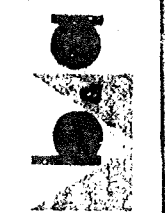

Date	4/23/68
Drawn	C.H.B.D.S.
Checked	
Sheet	6748d

5

200#

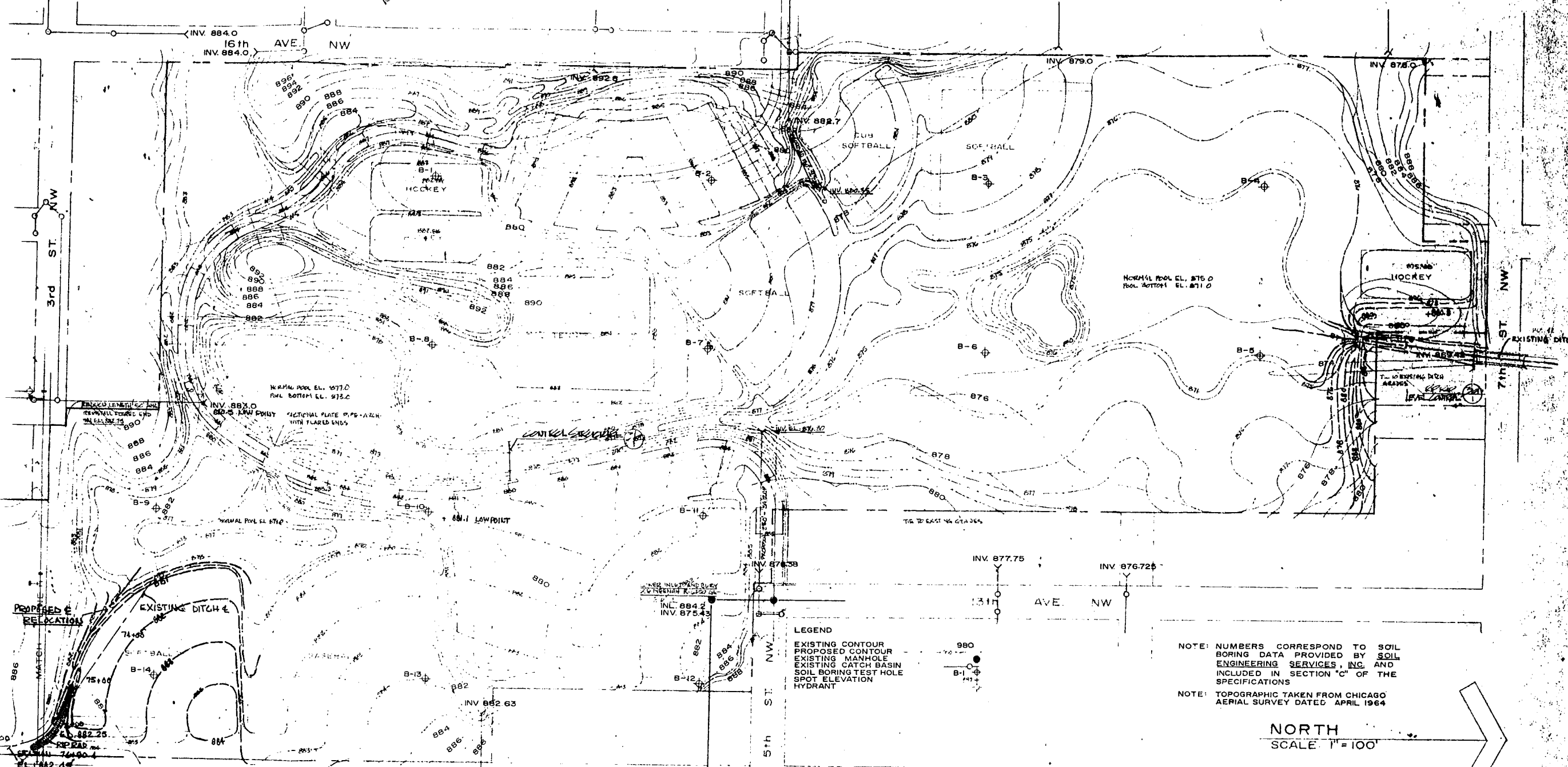

LEGEND
 EXISTING CONTOUR
 PROPOSED CONTOUR
 EXISTING MANHOLE
 EXISTING CATCH BASIN
 SOIL BORING TEST HOLE
 SPOT ELEVATION
 HYDRANT

NOTE: NUMBERS CORRESPOND TO SOIL BORING DATA PROVIDED BY SOIL ENGINEERING SERVICES, INC. AND INCLUDED IN SECTION 'C' OF THE SPECIFICATIONS
 NOTE: TOPOGRAPHIC TAKEN FROM CHICAGO AERIAL SURVEY DATED APRIL 1964

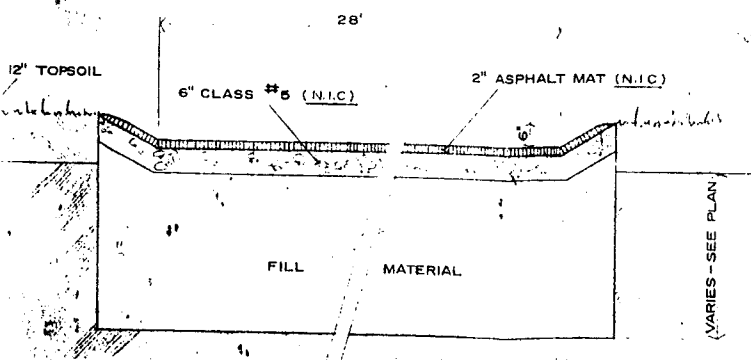
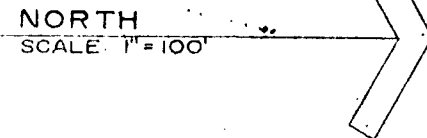

ROAD CROSS SECTION
 SCALE: 1/2" = 1'-0"

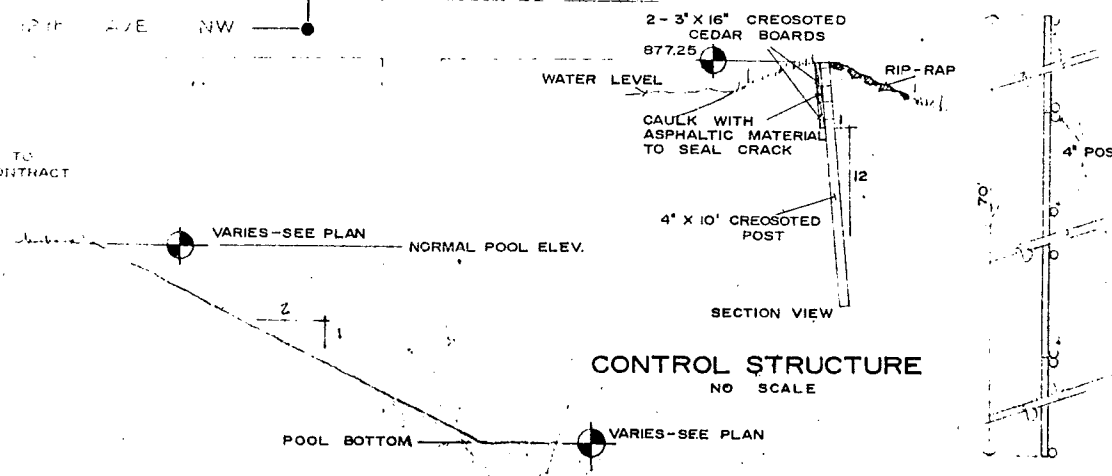

TYPICAL POOL SECTION
 SCALE: 1/2" = 1'-0"

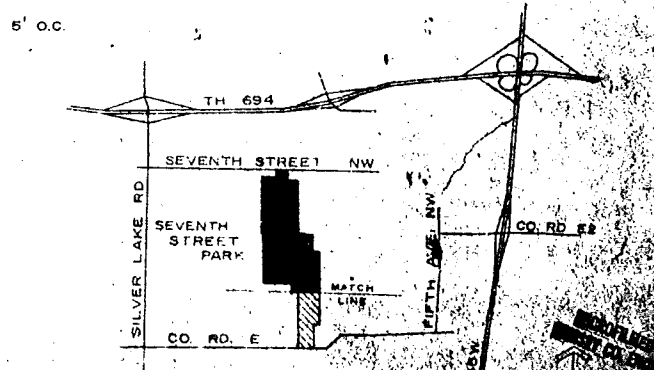

SITE LOCATION MAP

SEVENTH ST PARK GRADING PLAN

VILLAGE OF