Ramsey County Minnesota Parcel Map

S Half
Section 2
T 30 N
R 22 W

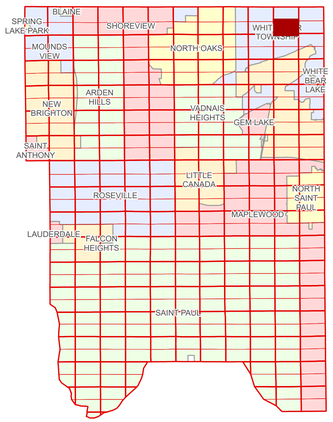

Ramsey County
Section 2

Ramsey County
Section 3

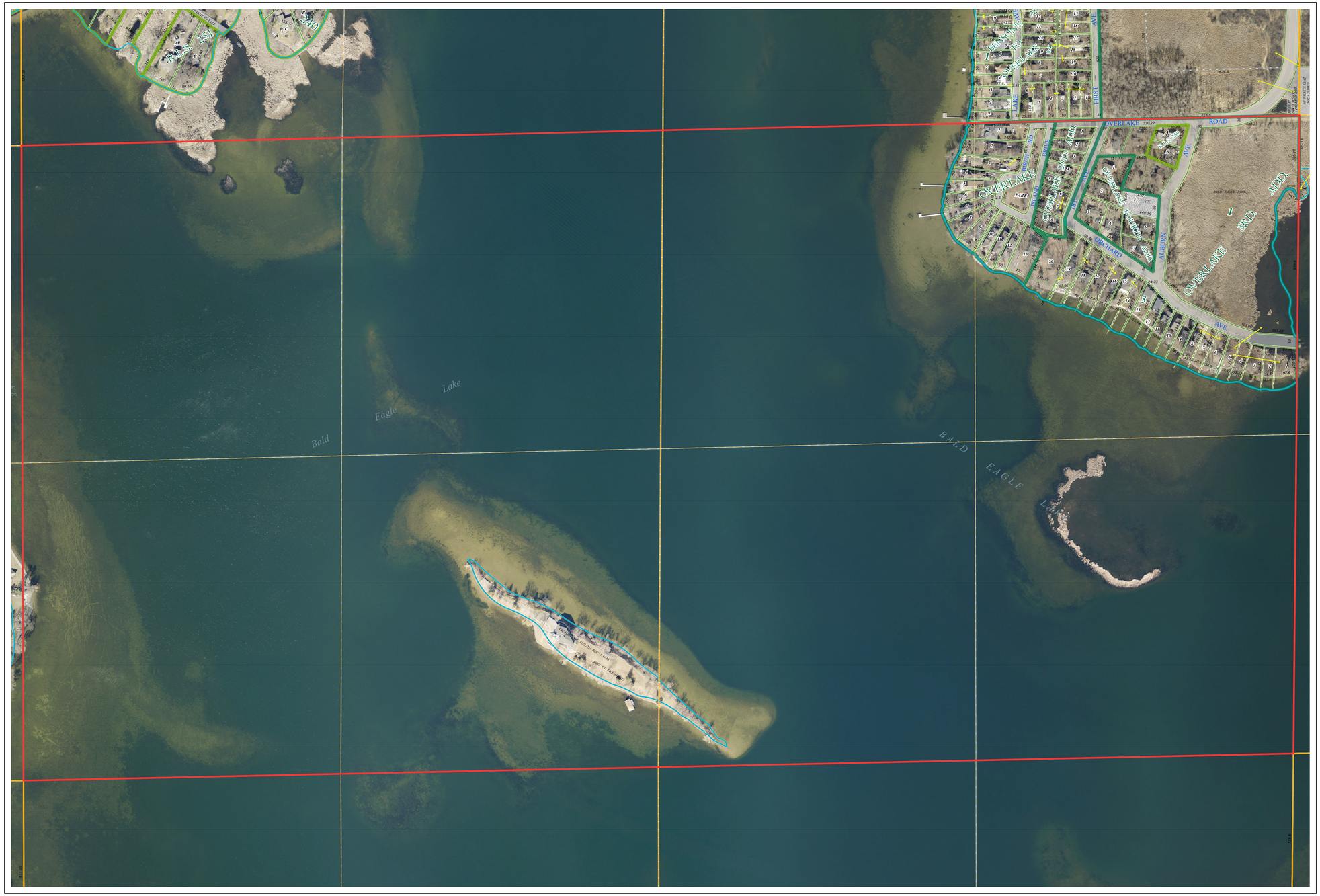

Section 1
Ramsey County

Section 11
Ramsey County

Legend

- Section
- Quarter
- Quarter Quarter
- Municipal Right of Way

Subdivision Type

- Subdivision Plat
- Registered Land Survey

Division Type

- Lot
- Metes & Bounds

Tax Parcel Type

- Real Property

Easement Type

- Misc Easements

Aerial Imagery Date: March 11 - April 4, 2024

RAMSEY COUNTY

The information on this map is a compilation of Ramsey County Records. THE COUNTY DOES NOT WARRANT OR GUARANTEE THE ACCURACY OF THIS DATA. The County disclaims any liability for any injuries, time delays, or expenses you may suffer if you rely in any manner on the accuracy of this data.
Produced by Information Services Enterprise GIS Division
RCGISMetaData@Co.Ramsey.MN.US

NOTE: This is not an official Ramsey County tax lot map. This is based on the data available in the Geographic Information System, which may vary from tax data officially recorded in the Tax System. For an official tax map, please contact the Office of Property Records and Revenue.

651-266-2000
AskPropertyTaxandRecords@co.ramsey.mn.us

N W E S

0 4590 180 270 360 Feet
1" = 200'
1:2,400

S023022
1/3/2025